

It may not be copied or used without our written authorization and it is strictly prohibited to disclose it to any third parties.

150

135

120

90

75

60

45

30

15

5

				SU-001	SU-002	SU-003	SU-004	SU-005	SU-006	SU-007	SU-008	SU-009	SU-010	SU-011	SU-012	SU-013	SU-014	SU-015	SU-016	SU-017	SU-018	SU-019	SU-020	SU-021	SU-022	SU-023	SU-024
Summe:				4	78	15	6	5	5	5	0	2	1	38	2	5	4	1	1	1	2	1	1	11	31	6	4
100	OL	62001							1						1										1	1	
150	OL	62001																									
80	OL	62002												1											1		
100	OL	62002				1																			1		
150	OL	62002				1																					
80	OL	62003												2													1
50	OL	62004															1										
100	OL	62005							1						1											1	
50	OL	63003			2		3																				1
50	OL	63004			1												1										
80	OL	64001												1											1		
25	OL	64002																									
50	OL	64004																									
200	O	64005	AA40																								
200	O	64005	ZB40										1						1				1				1
25	O	64006	AA40																					1			
25	O	64006	ZB40																								
80	OL	64101												4		2										1	
80	OL	64102								1				1												1	
80	OL	64201												1		1											
80	OL	64202								1				1												1	
150	NL	72001				1			1											1						1	
80	NL	72002												3		0										1	1
100	NL	72002																			1						1
150	NL	72002																1								1	
100	NL	72003																			1						1
80	NL	72004												1													1
80	NL	72102												1													1
50	N	72103			2												1										
80	NL	73001			11									19		2										2	
80	NL	73003																								1	
300	N	73004																							7	2	
25	NL	73005																									
50	NL	73007			25		1						1														
80	NL	73101												1												1	
80	NL	73102								1																1	
300	N	73105																							4	2	
80	NL	73201								1					2											1	
80	NL	73202								1																1	
100	NL	74090					4		2																		
50	N	74095			7		1						1													1	
50	NL	74101			17																					2	
50	NL	74102			1																					1	
50	NL	74180		1	3		1																				
100	NL	74185				4		1																		1	
50	NL	74201			2																					1	
50	NL	74202			1												1									1	
50	NL	74280		1	1																						
100	NL	74285				1		1																		1	
50	NL	74380		1	1																						
100	NL	74385				1		2																		1	
50	NL	74480		1	4																						
100	NL	74485				2		1																		1	

	Date :	Name :	Checked:	History file:	
	01.12.04	WIP/Rad.	-	792.87247	
	Job code: K70101		Scale -:-		Original format DIN A3
	Reference: ASU Kosice		Sheet: 000		of - Sheets
Replaces: 79_	Title: Halterungen pro		Drawing No.:		Rev.
Replaced by: 79_	Rohrhalterungen		792.87247		

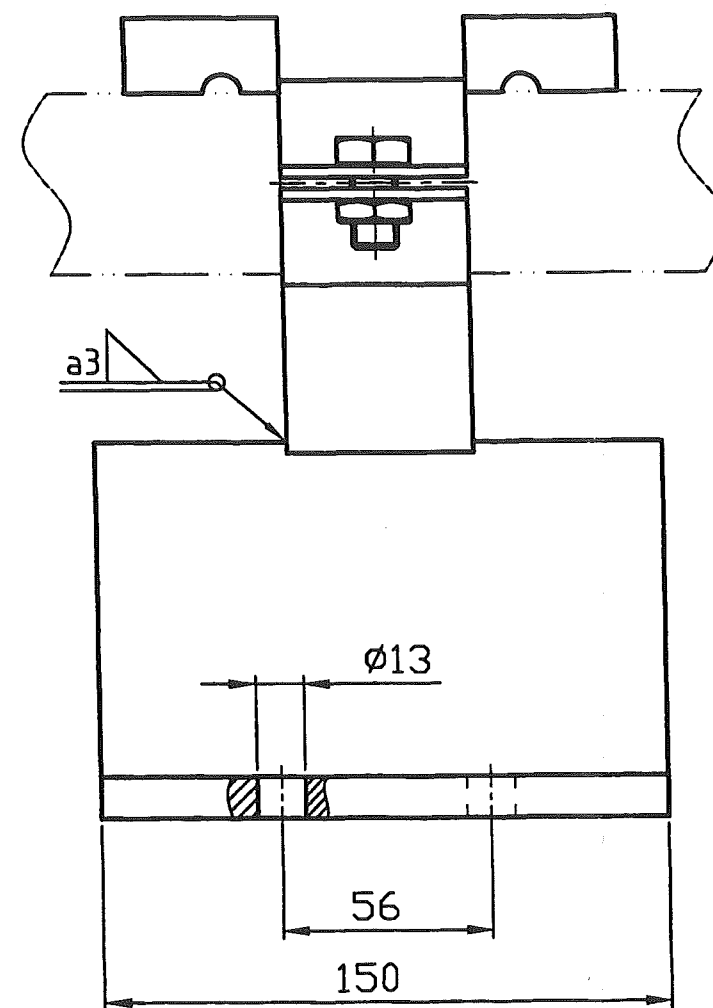
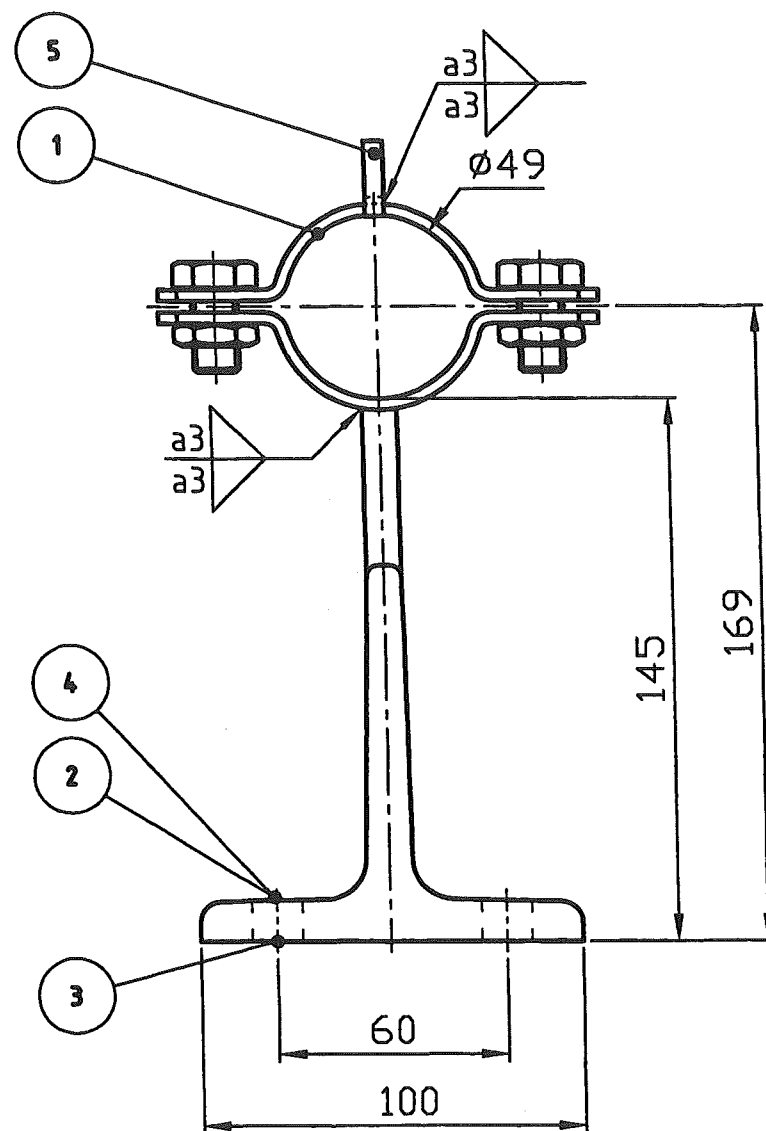
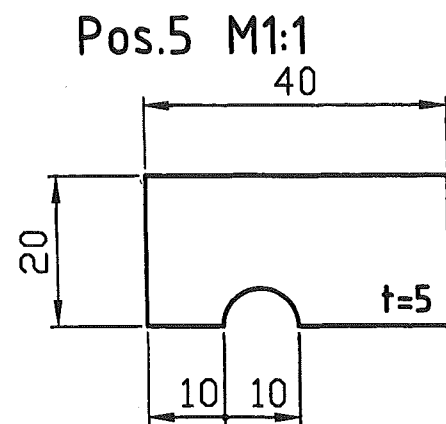

Support	Type	Pos.	Object	DIN EN / Manufacturer		Material	Pcs.	L mm	B mm	H mm	H1 mm	H2 mm	Single Weight kg	Total Weight kg	Surface m2
SU-001	Fix	1	TAV100D-49-W3-00	Hesterberg	H	X6CRNIT18-10	1	150	100		145	169	2,900	2,900	
SU-001	Fix	2	Hexagonal Screw M12x40mm	DIN EN ISO 4014	S	A2-70	4	40					0,082	0,328	
SU-001	Fix	3	Hexagonal Nut M12	DIN EN ISO 4032	S	A2-70	4						0,031	0,124	
SU-001	Fix	4	Washer M12	DIN EN ISO 7090	S	A2-70	8						0,006	0,050	
SU-001	Fix	5	Fixing Sheet	DIN1017-1	K	1.4571	2	40	20	5			0,031	0,063	0,0032

	Date :	Name :	Checked:	History file:	
	11.11.04	WIP/Rad.	—	792.87247	
	Job code: K70101		Scale 1:2	Original format DIN A3	
Reference: ASU Kosice		Sheet: 001		of —	Sheets
Replaces: 79_		Title: SU-001		Drawing No.: 792.87247	
Replaced by: 79_				Rev. —	

THIS DRAWING IS PROTECTED BY PATENT.
It may not be copied or used without our written
authorization and it is strictly prohibited
to disclose it to any third parties.

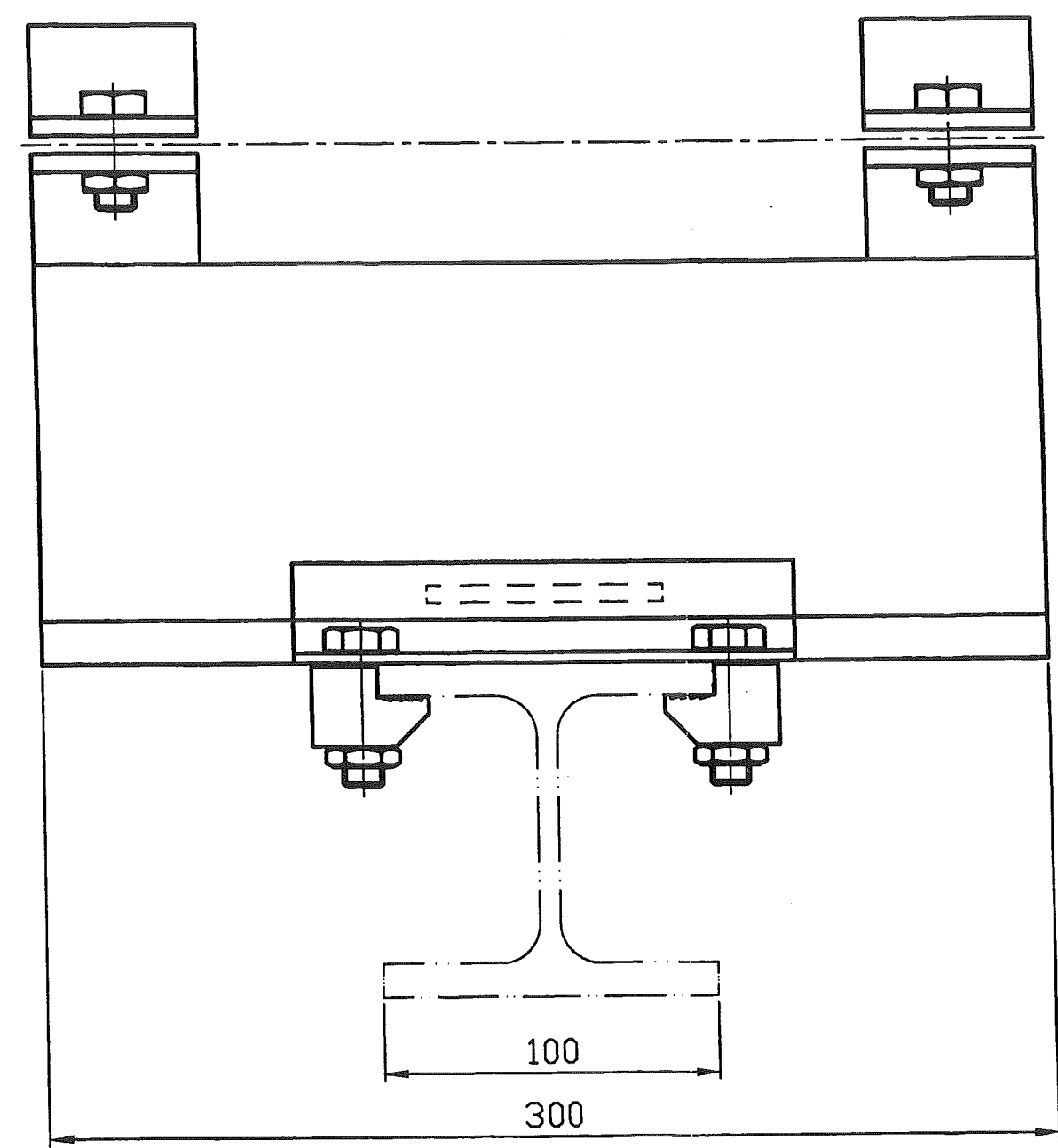
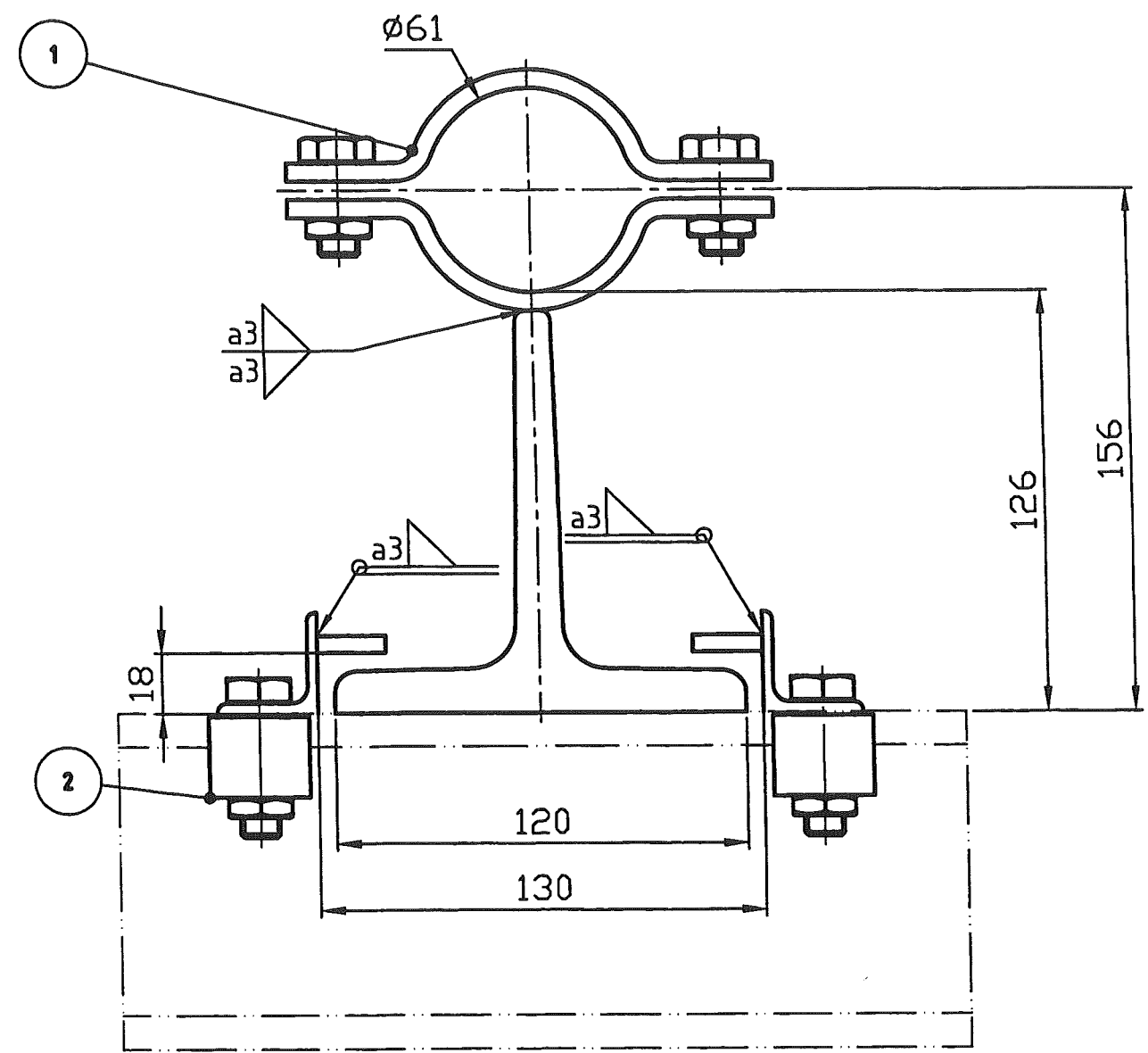

Support	Type	Pos.	Object	DIN EN / Manufacturer		Material	Pcs.	L mm	B mm	H mm	H1 mm	H2 mm	Single Weight kg	Total Weight kg	Surface m2
SU-002	Slide	1	TA120G-61-W3-00	Hesterberg	H	X6CRNiTi18-10	1	300	120		126	156	8,300	8,300	
SU-002	Slide	2	KS31703-HEB100	Hesterberg	H	Si37-2	1		110				1,600	1,600	

Replaces: 79_._ Replaced by: 79_._	Date : 11.11.04	Name : WIP/Rad.	Checked: -	History file: 792.87247	
	Job code: K70101			Scale 1:2	Original format DIN A3
	Reference: ASU Kosice			Sheet: 002	of - Sheets
	Title: SU-002			Drawing No.: 792.87247	Rev. _

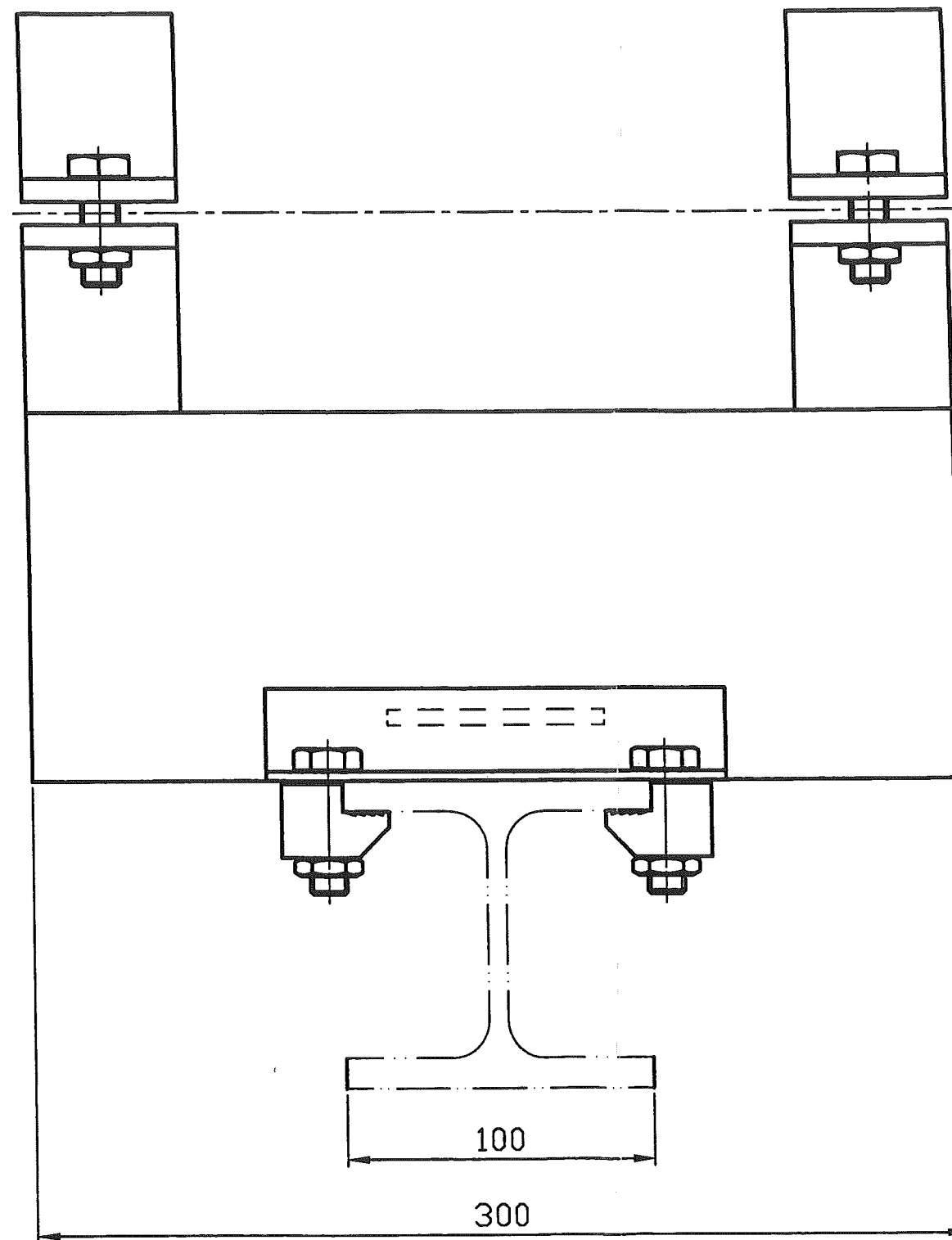
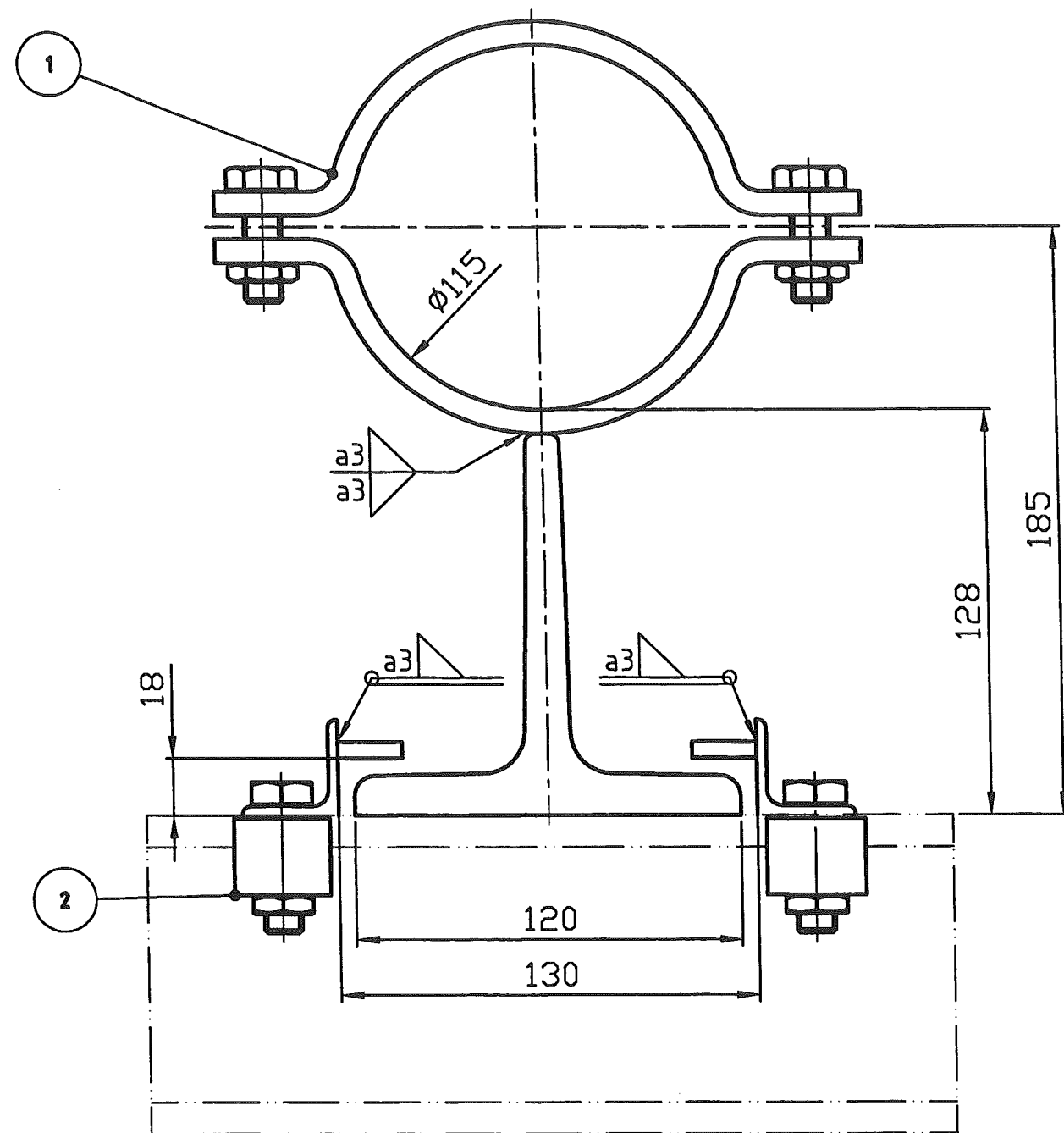

Support	Type	Pos.	Object	DIN EN / Manufacturer		Material	Pcs.	L mm	B mm	H mm	H1 mm	H2 mm	Single Weight kg	Total Weight kg	Surface m2
SU-003	Slide	1	TA120G-115-W3-O0	Hesterberg	H	X6CRNIT18-10	1	300	120		128	185	10,700	10,700	
SU-003	Slide	2	KS31703-HEB100	Hesterberg	H	Si37-2	1		110				1,600	1,600	

	Date :	Name :	Checked:	History file:	
	11.11.04	WIP/Rad.	-	792.87247	
	Job code: K70101			Scale 1:2	Original format DIN A3
	Reference: ASU Kosice			Sheet: 003	of - Sheets
Replaces: 79_		Title:			Drawing No.:
Replaced by: 79_		SU-003			792.87247
					Rev.

THIS DRAWING IS PROPERTY OF THE COMPANY AND IT MAY NOT BE COPIED OR USED WITHOUT OUR WRITTEN AUTHORIZATION AND IT IS STRICTLY PROHIBITED TO DISCLOSE IT TO ANY THIRD PARTIES.

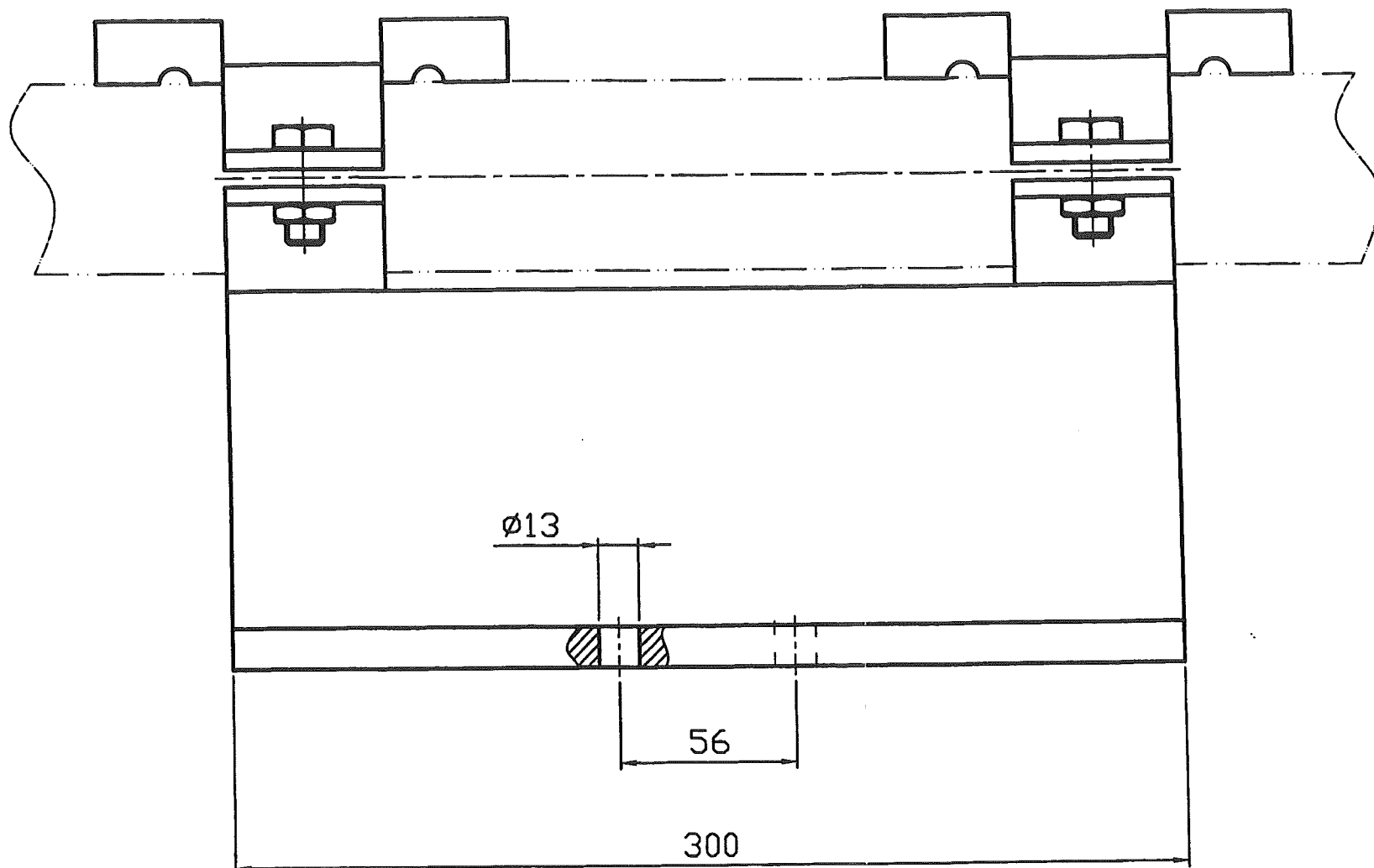
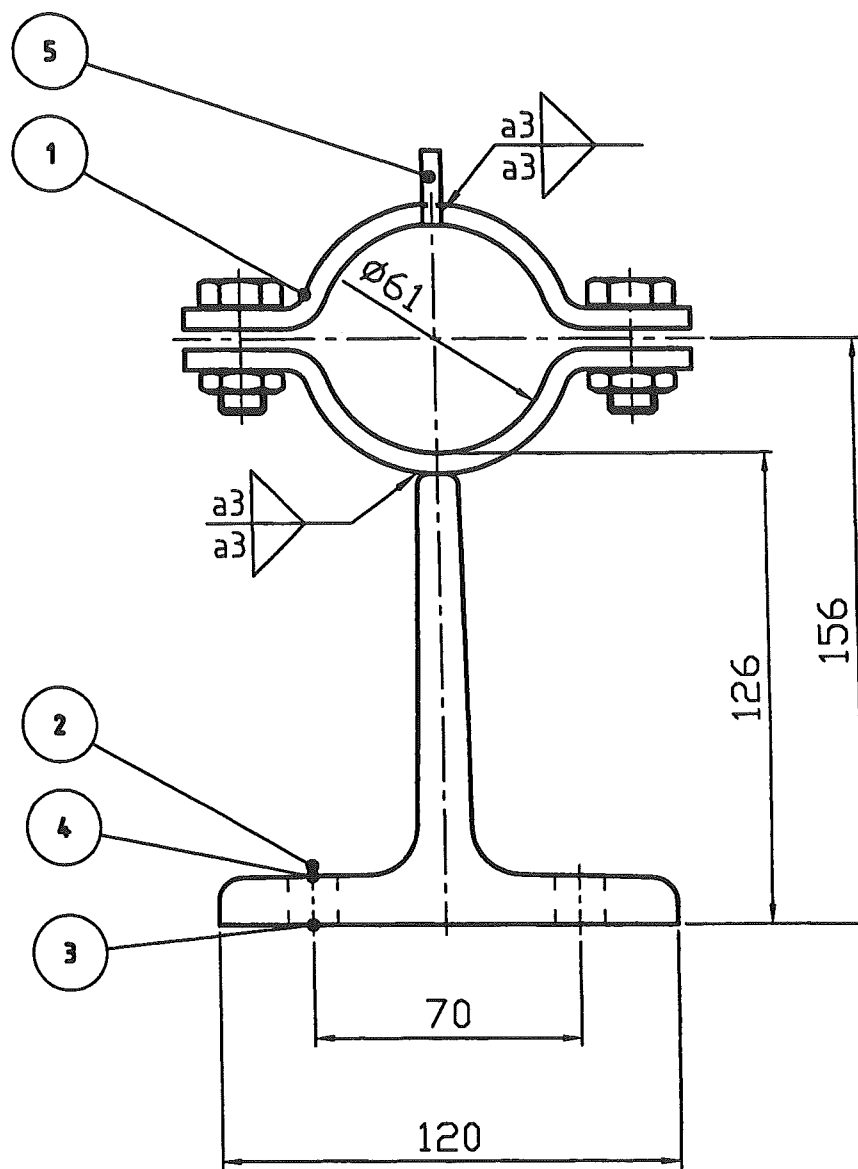

Pos.5 M1:1

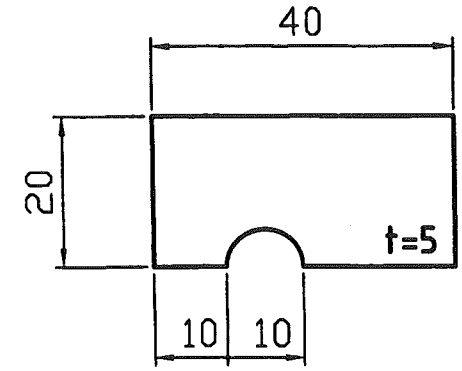

Support	Type	Pos.	Object	DIN EN / Manufacturer		Material	Pcs.	L mm	B mm	H mm	H1 mm	H2 mm	Single Weight kg	Total Weight kg	Surface m2
SU-004	Fix	1	TA120G-61-W3-00	Hesterberg	H	X6CRNITI18-10	1	300	120		126	156	8,300	8,300	
SU-004	Fix	2	Hexagonal Screw M12x40mm	DIN EN ISO 4014	S	A2-70	4	40					0,082	0,328	
SU-004	Fix	3	Hexagonal Nut M12	DIN EN ISO 4032	S	A2-70	4						0,031	0,124	
SU-004	Fix	4	Washer M12	DIN EN ISO 7090	S	A2-70	8						0,006	0,050	
SU-004	Fix	5	Fixing Sheet	DIN1017-1	K	1.4571	4	40	20	5			0,031	0,126	0,0064

	Date :	Name :	Checked:	History file:	
	11.11.04	WIP/Rad.	-	792.87247	
	Job code: K70101			Scale	Original format
	Reference: ASU Kosice			1:2	DIN A3
Replaces: 79_._		Title:		Sheet: 004	of - Sheets
				Drawing No.:	Rev.
Replaced by: 79_._		SU-004		792.87247	

This drawing is protected by copyright.
It may not be copied or used without our written
authorization and it is strictly prohibited
to disclose it to any third parties.

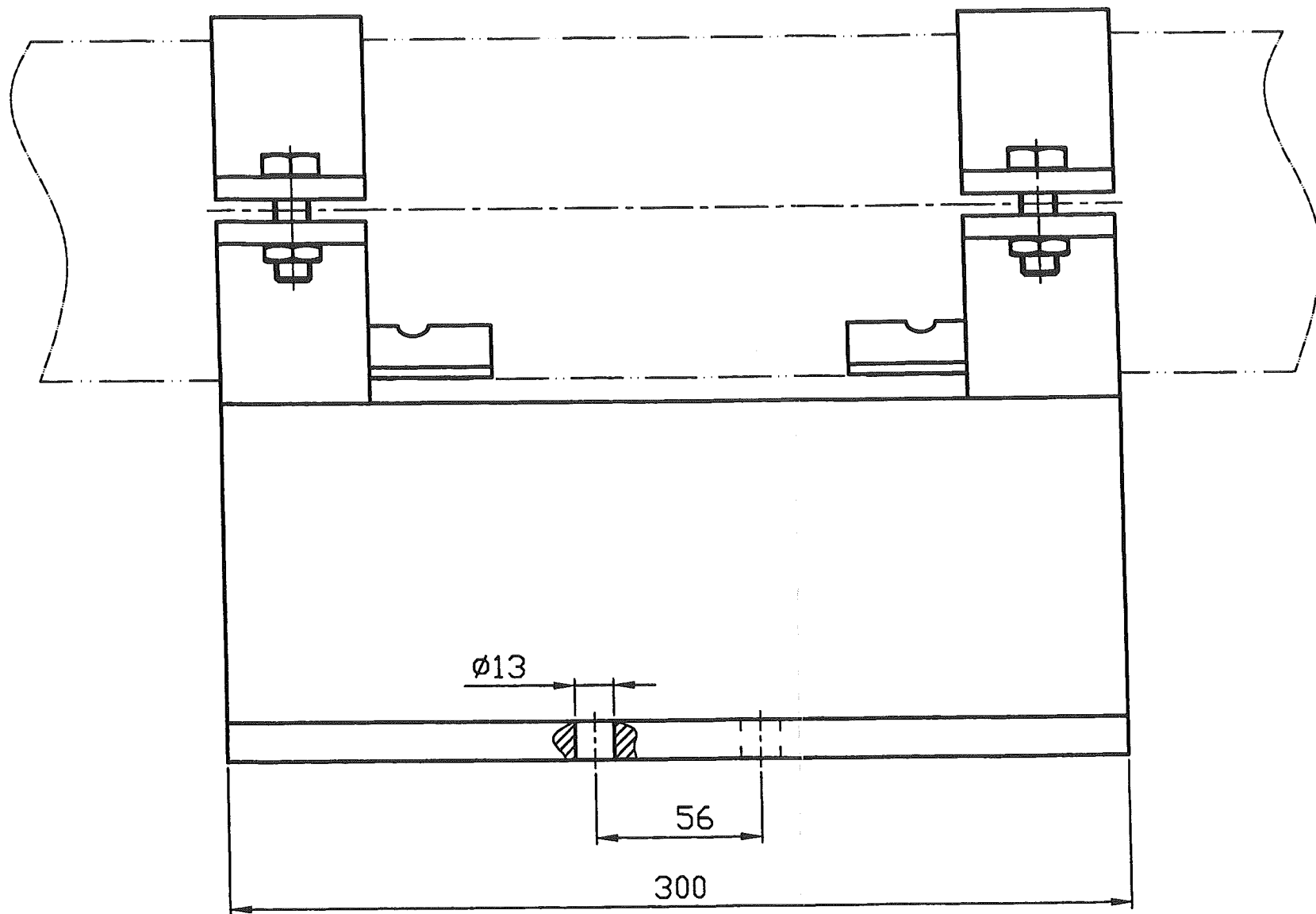
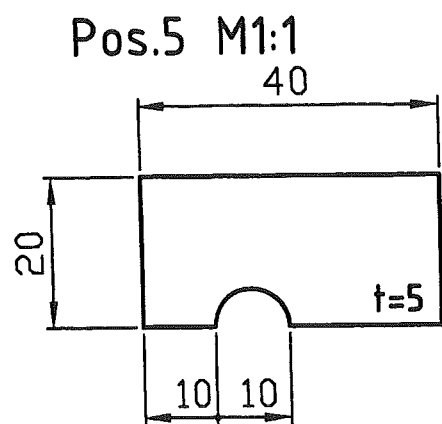
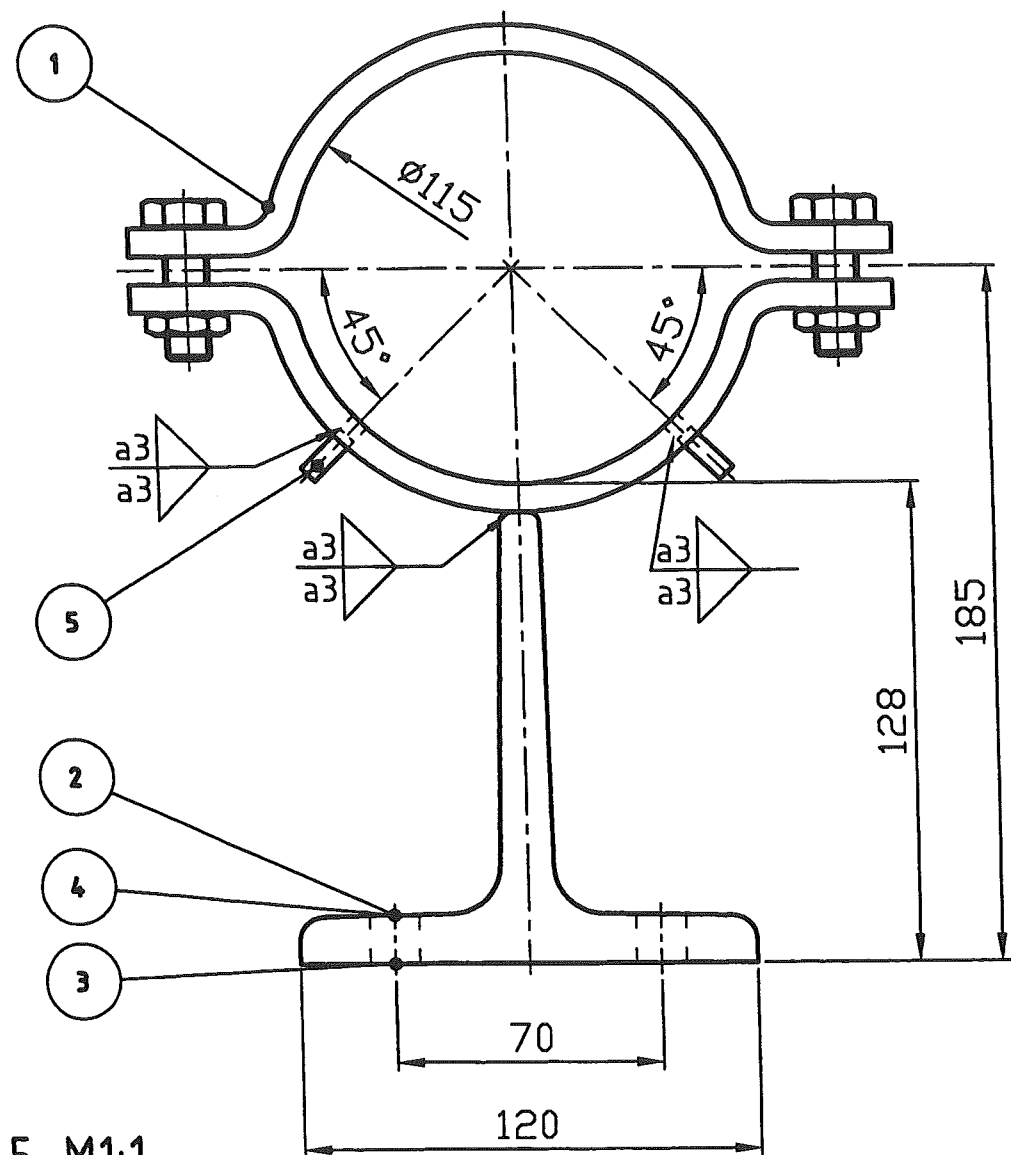

Support	Type	Pos.	Object	DIN EN / Manufacturer		Material	Pcs.	L mm	B mm	H mm	H1 mm	H2 mm	Single Weight kg	Total Weight kg	Surface m2
SU-005	Fix	1	TA120G-115-W3-O0	Hesterberg	H	X6CRNITI18-10	1	300	120		128	185	10,700	10,700	
SU-005	Fix	2	Hexagonal Screw M12x40mm	DIN EN ISO 4014	S	A2-70	4	40					0,082	0,328	
SU-005	Fix	3	Hexagonal Nut M12	DIN EN ISO 4032	S	A2-70	4						0,031	0,124	
SU-005	Fix	4	Washer M12	DIN EN ISO 7090	S	A2-70	8						0,006	0,050	
SU-005	Fix	5	Fixing Sheet	DIN1017-1	K	1.4571	4	40	20	5			0,031	0,126	0,0064

	Date :	Name :	Checked:	History file:	
	11.11.04	WIP/Rad.	—	792.87247	
	Job code: K70101		Scale 1:2	Original format DIN A3	
	Reference: ASU Kosice		Sheet: 005	of — Sheets	
Replaces: 79_		Title:		Drawing No.:	
Replaced by: 79_		SU-005		792.87247	
				Rev.	

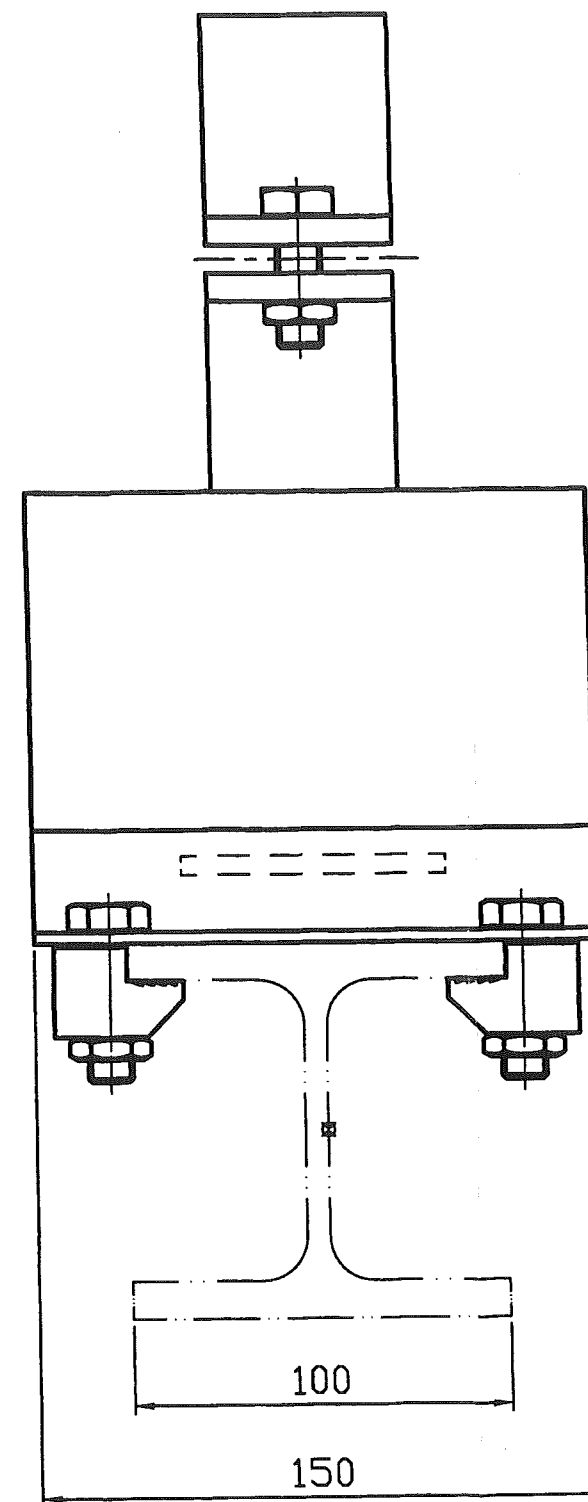
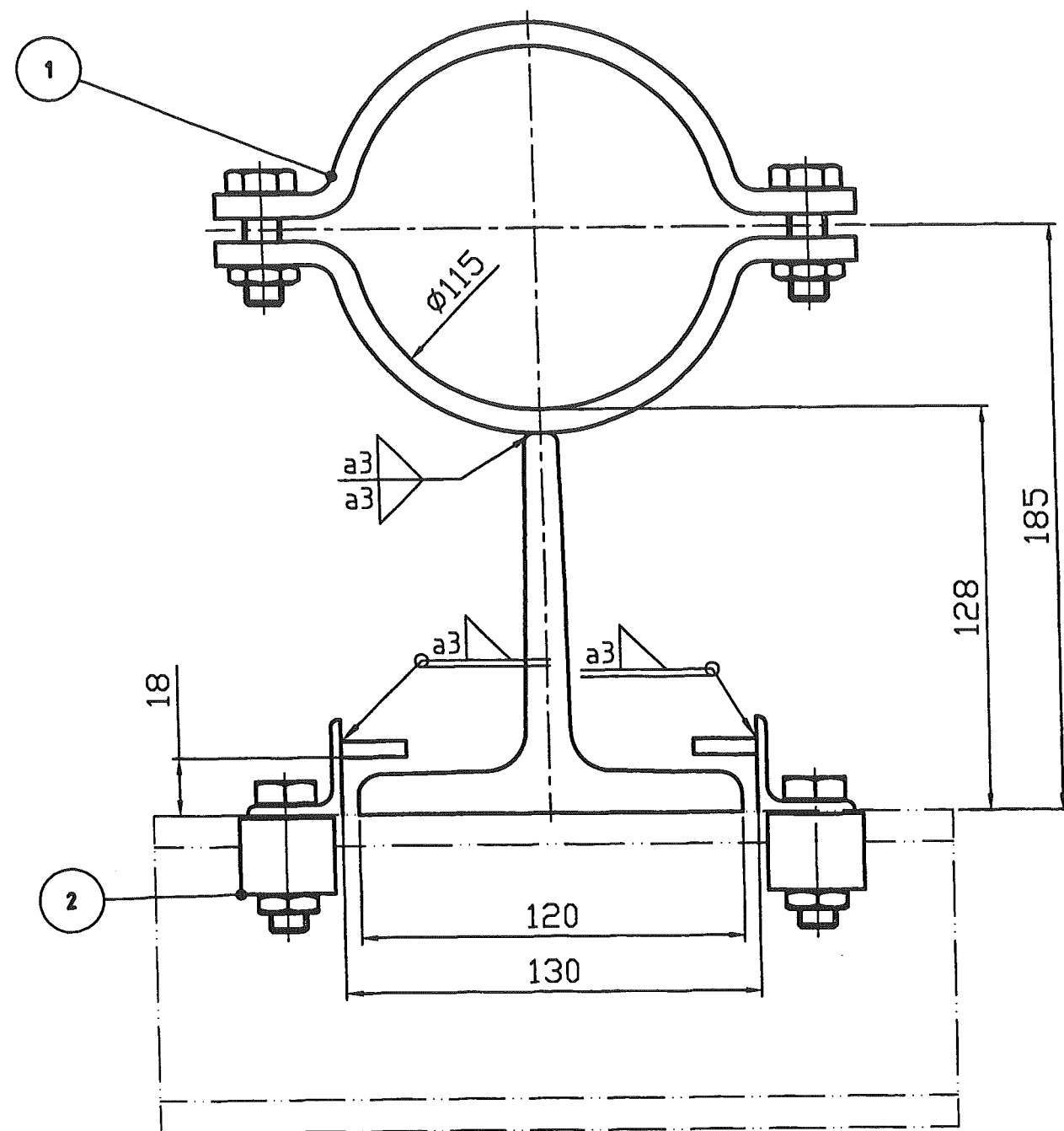

Support	Type	Pos.	Object	DIN EN / Manufacturer		Material	Pcs.	L mm	B mm	H mm	H1 mm	H2 mm	Single Weight kg	Total Weight kg	Surface m2
SU-006	Slide	1	TA120D-115-W3-00	Hesterberg	H	X6CRNIT18-10	1	150	120		128	185	5,300	5,300	
SU-006	Slide	2	KS31703-HEB100	Hesterberg	H	St37-2	1		110				1,600	1,600	

	Date :	Name :	Checked:	History file:	
	11.11.04	WIP/Rad.	—	792,87247	
	Job code: K70101			Scale 1:2	Original format DIN A3
	Reference: ASU Kosice			Sheet: 006	of — Sheets
Replaces: 79_._		Title:			Drawing No.:
Replaced by: 79_._		SU-006			792.87247
					Rev.
					—

150

135

120

90

75

60

45

30

15

5

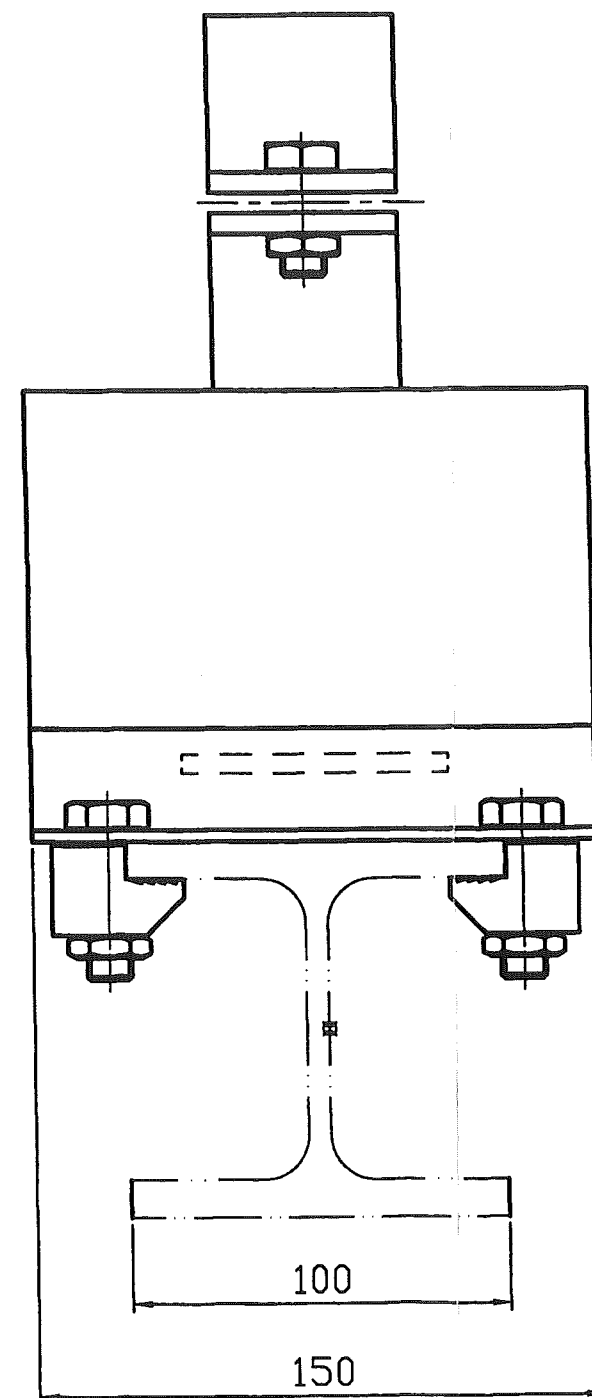
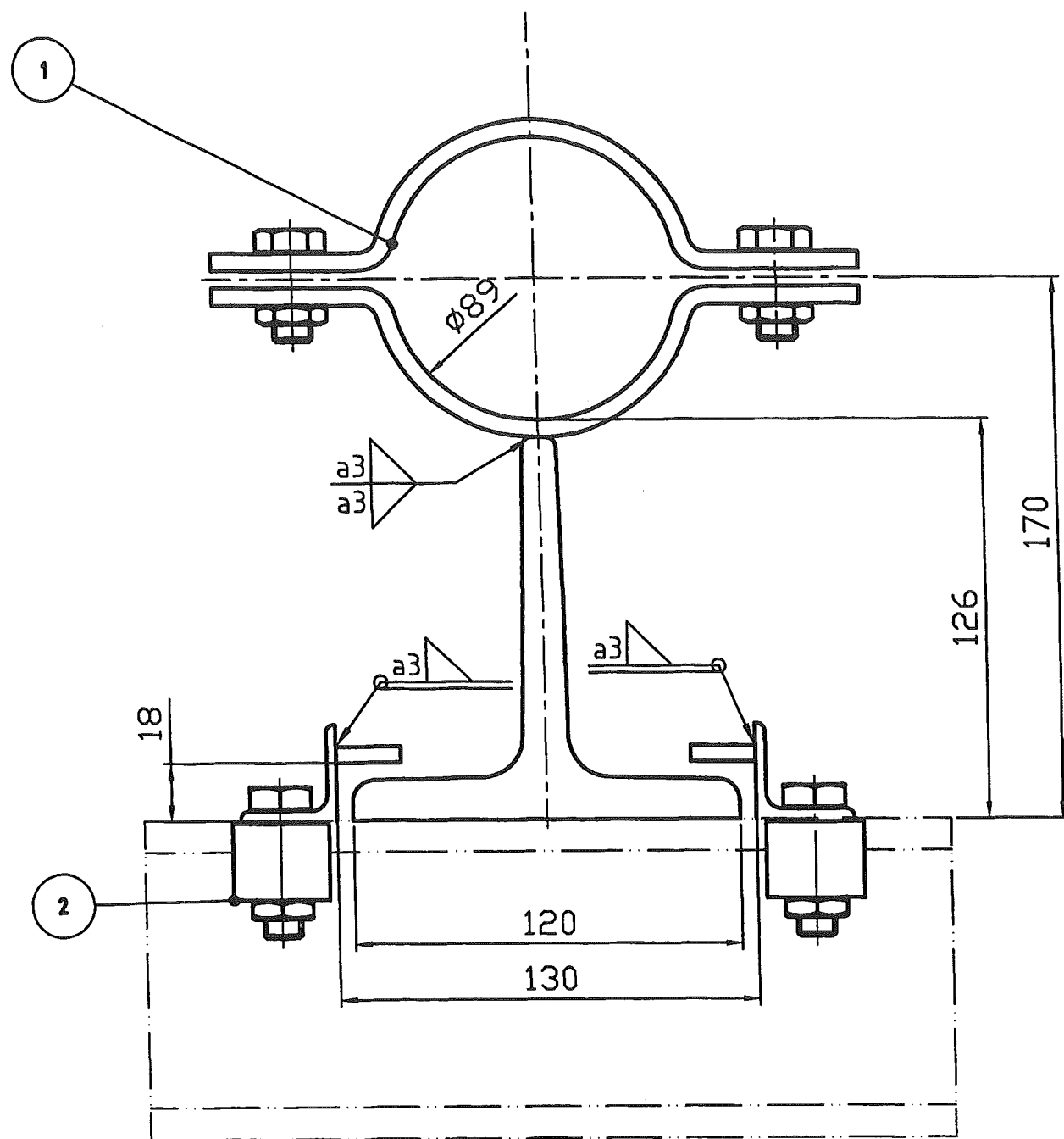

Support	Type	Pos.	Object	DIN EN / Manufacturer		Material	Pcs.	L mm	B mm	H mm	H1 mm	H2 mm	Single Weight kg	Total Weight kg	Surface m2
SU-007	Slide	1	TA120D-89-W3-00	Hesterberg	H	X6CRNIT18-10	1	150	120		126	170	4,300	4,300	
SU-007	Slide	2	KS31703-HEB100	Hesterberg	H	SI37-2	1		110				1,600	1,600	

	Date :	Name :	Checked:	History file:	
	11.11.04	WIP/Rad.	-	792.87247	
	Job code: K70101			Scale 1:2	Original format DIN A3
Reference: ASU Kosice			Sheet: 007		of - Sheets
Replaces: 79_			Title:		Drawing No.:
Replaced by: 79_			SU-007		792.87247
					Rev.

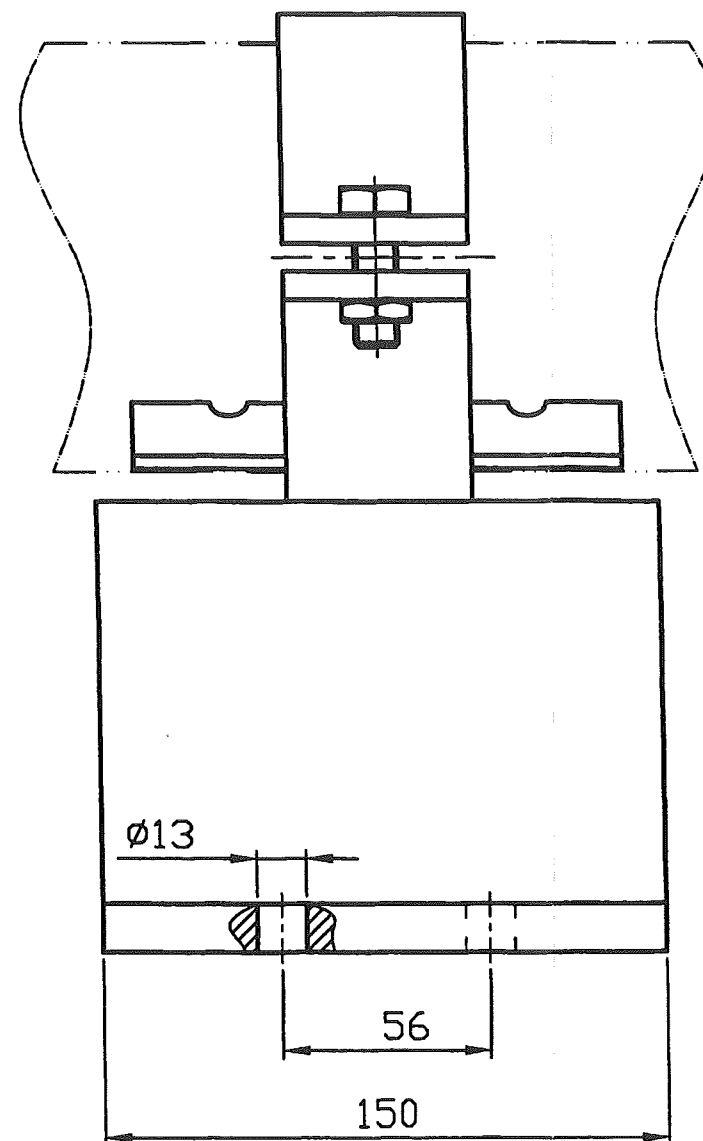
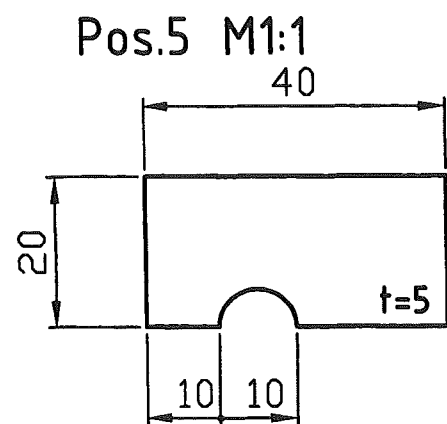
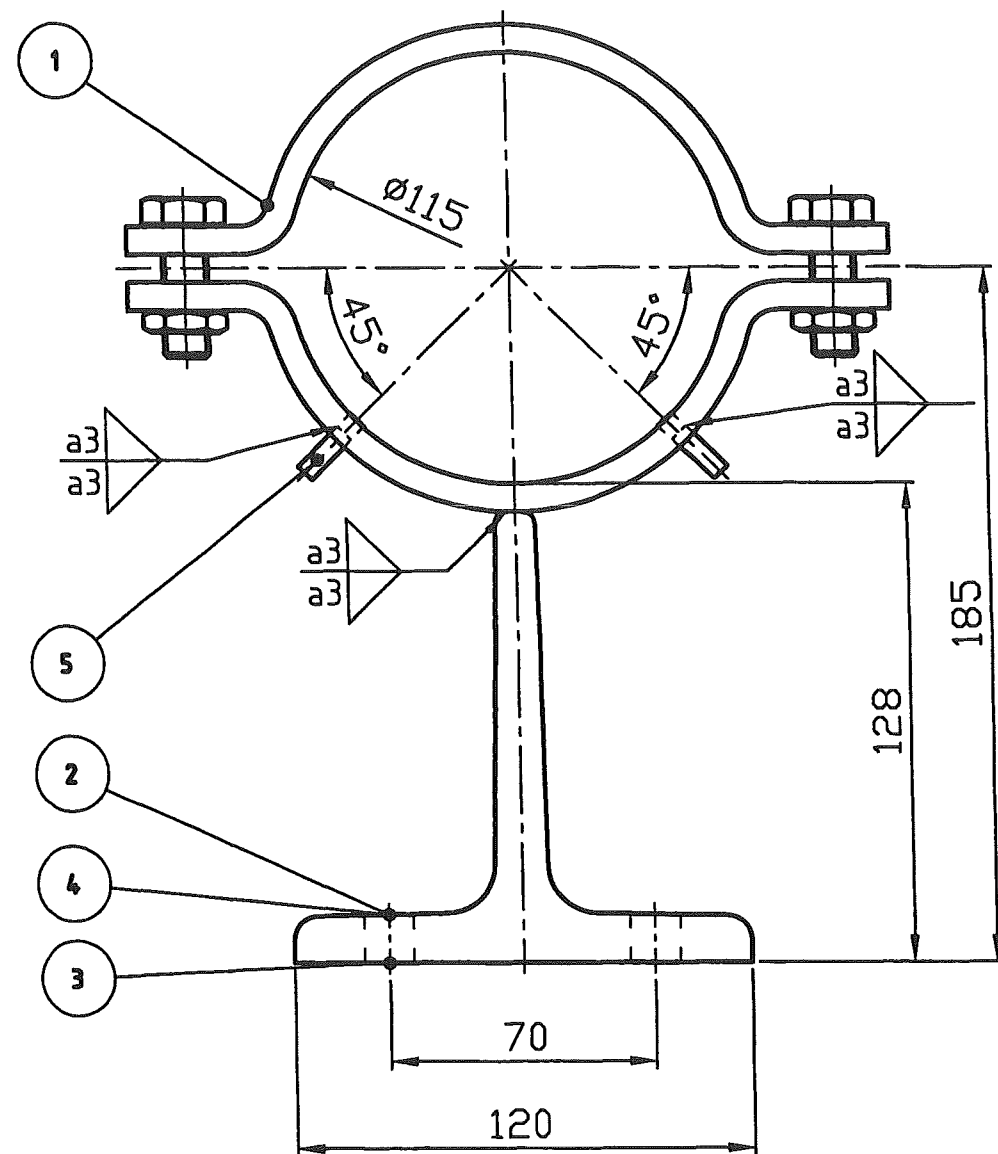

Support	Type	Pos.	Object	DIN EN / Manufacturer	Material	Pcs.	L mm	B mm	H mm	H1 mm	H2 mm	Single Weight kg	Total Weight kg	Surface m2
SU-008	Fix	1	TA120D-115-W3-O0	Hesterberg	H X6CRNiTi18-10	1	150	120		128	185	5,300	5,300	
SU-008	Fix	2	Hexagonal Screw M12x40mm	DIN EN ISO 4014	S A2-70	4	40					0,082	0,328	
SU-008	Fix	3	Hexagonal Nut M12	DIN EN ISO 4032	S A2-70	4						0,031	0,124	
SU-008	Fix	4	Washer M12	DIN EN ISO 7090	S A2-70	8						0,006	0,050	
SU-008	Fix	5	Fixing Sheet	DIN1017-1	K 1.4571	4	40	20	5			0,031	0,126	0,0064

	Date :	Name :	Checked:	History file:	
	11.11.04	WIP/Rad.	—	792.87247	
	Job code: K70101			Scale 1:2	Original format DIN A3
	Reference: ASU Kosice			Sheet: 008	of — Sheets
Replaces: 79__	Title:			Drawing No.:	Rev.
Replaced by: 79__	SU—008			792.87247	—

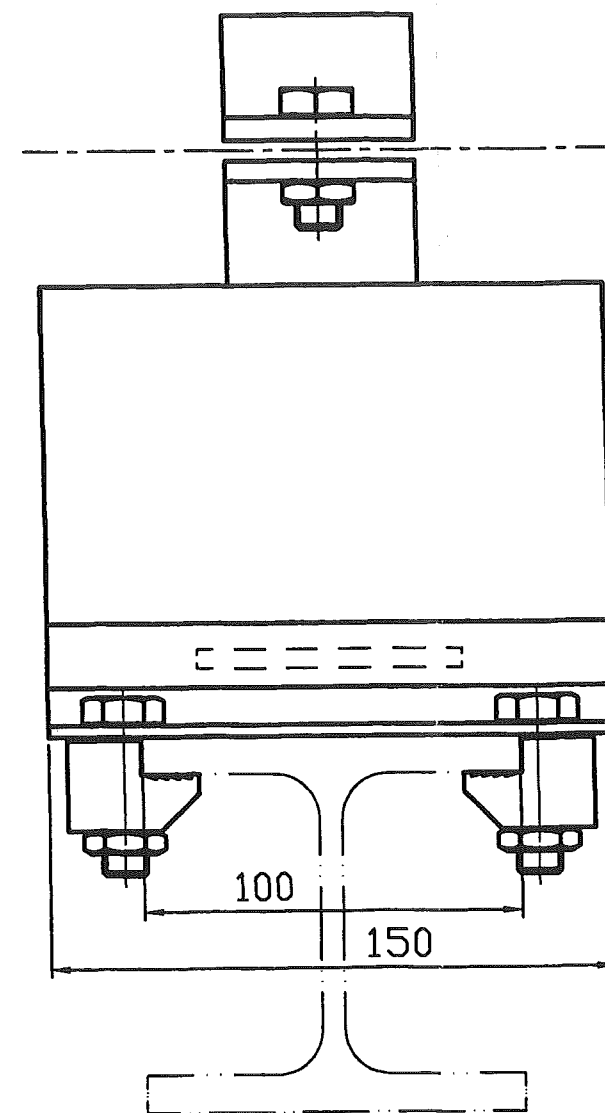
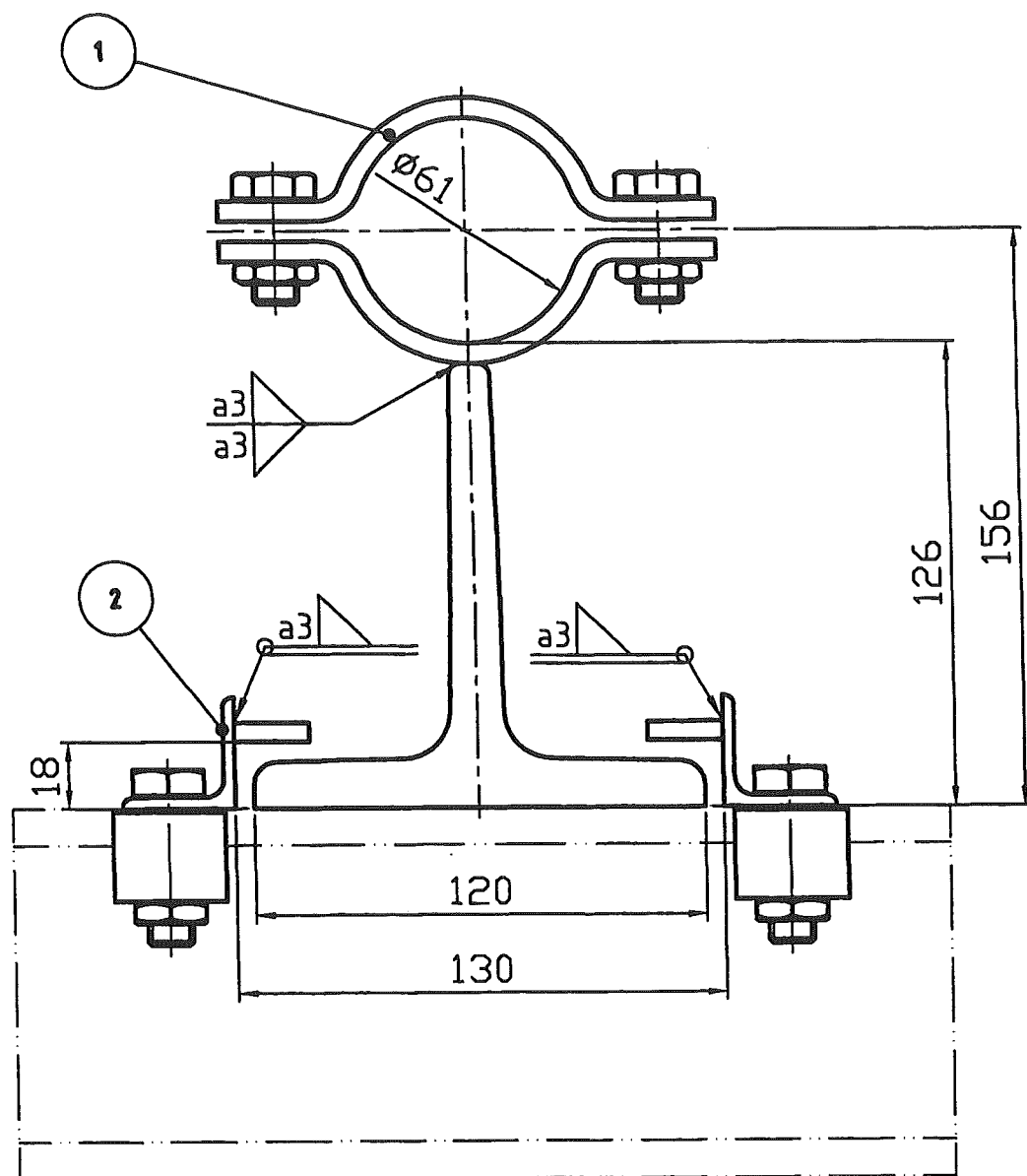

Support	Type	Pos.	Object	DIN EN / Manufacturer		Material	Pcs.	L mm	B mm	H mm	H1 mm	H2 mm	Single Weight kg	Total Weight kg	Surface m2
SU-009	Slide	1	TA120D-61-W3-00	Hesterberg	H	X6CRNIT18-10	1	150	120		126	156	4,200	4,200	
SU-009	Slide	2	KS31703-HEB100	Hesterberg	H	St37-2	1		110				1,600	1,600	

Replaces: 79_._ Replaced by: 79_._	Date : 18.11.04	Name : WIP/Rad.	Checked: —	History file: 792.87247	
	Job code: K70101			Scale 1:2	Original format DIN A3
	Reference: ASU Kosice			Sheet: 009	of — Sheets
	Title: SU-009			Drawing No.: 792.87247	Rev. —

THIS DRAWING IS PROTECTED BY PATENT
IT MAY NOT BE COPIED OR USED WITHOUT OUR WRITTEN
AUTHORIZATION AND IT IS STRICTLY PROHIBITED
TO DISCLOSE IT TO ANY THIRD PARTIES.

150

135

120

90

75

60

45

30

15

5

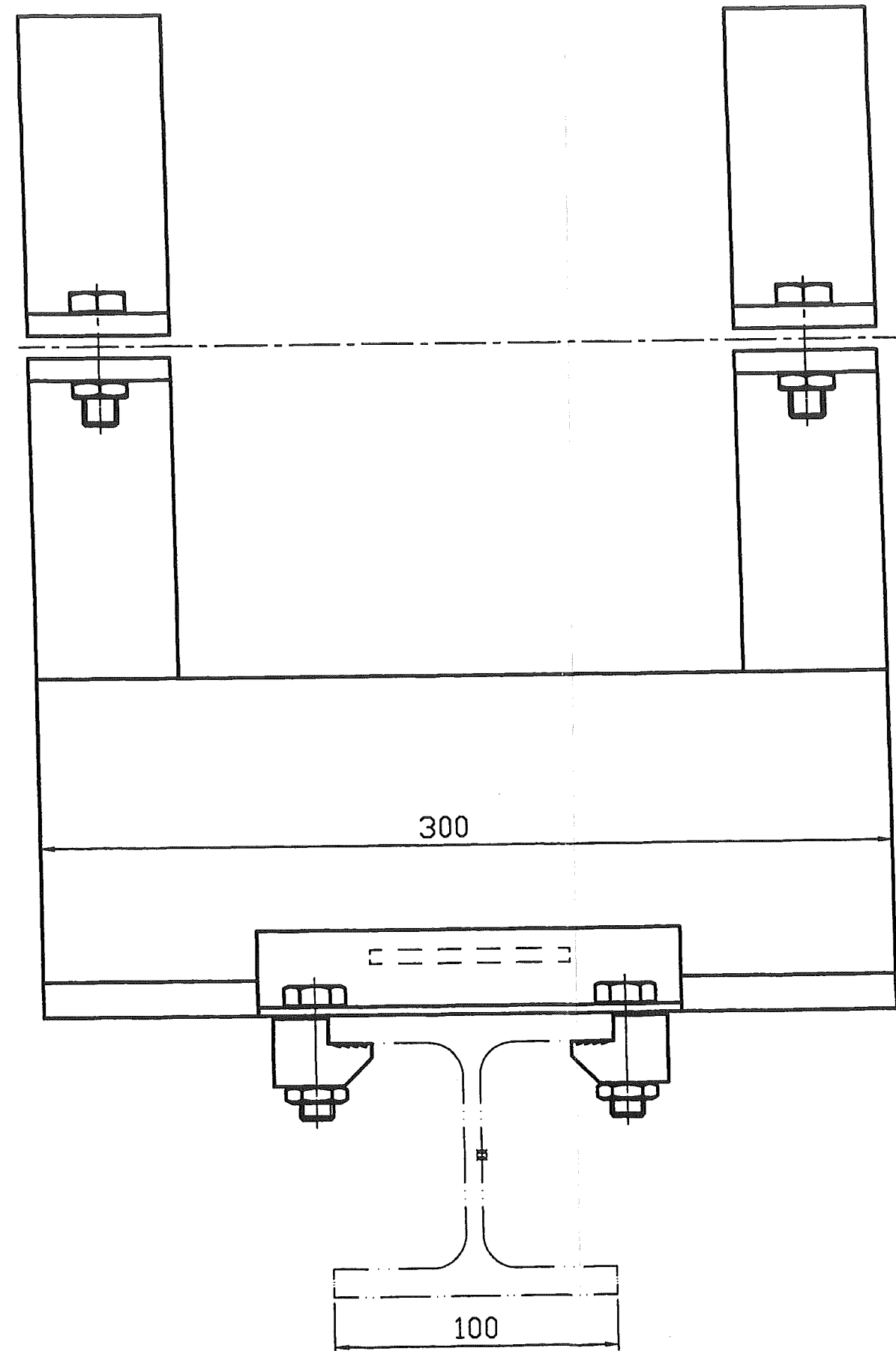
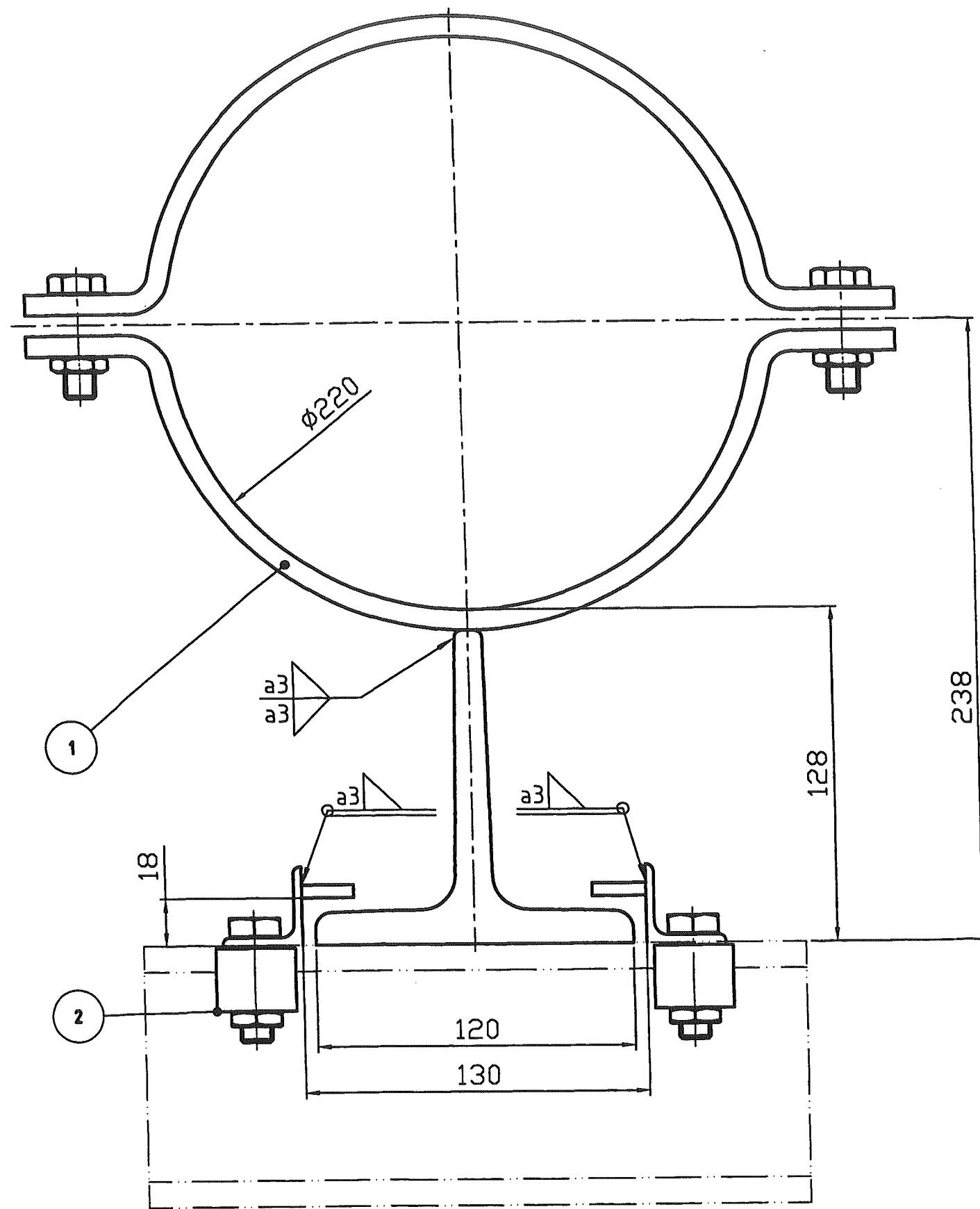

Support	Type	Pos.	Object	DIN EN / Manufacturer		Material	Pcs.	L mm	B mm	H mm	H1 mm	H2 mm	Single Weight kg	Total Weight kg	Surface m2
SU-010	Slide	1	TA120G-220-W3-00	Hesterberg	H	X6CRNIT18-10	1	300	120		128	238	8,700	8,700	
SU-010	Slide	2	KS31703-HEB100	Hesterberg	H	Si37-2	1		110				1,600	1,600	

Replaces: 79____ Replaced by: 79____	Date : 26.11.04	Name : WIP/Rad.	Checked: -	History file: 792.87247	
	Job code: K70101		Scale 1:2	Original format DIN A3	
	Reference: ASU Kosice		Sheet: 010	of -	Sheets
	Title: SU-010		Drawing No.: 792.87247		Rev. ____

THIS DRAWING IS PROTECTED BY COPYRIGHT. IT MAY NOT BE COPIED OR USED WITHOUT OUR WRITTEN AUTHORIZATION AND IT IS STRICTLY PROHIBITED TO DISCLOSE IT TO ANY THIRD PARTIES.

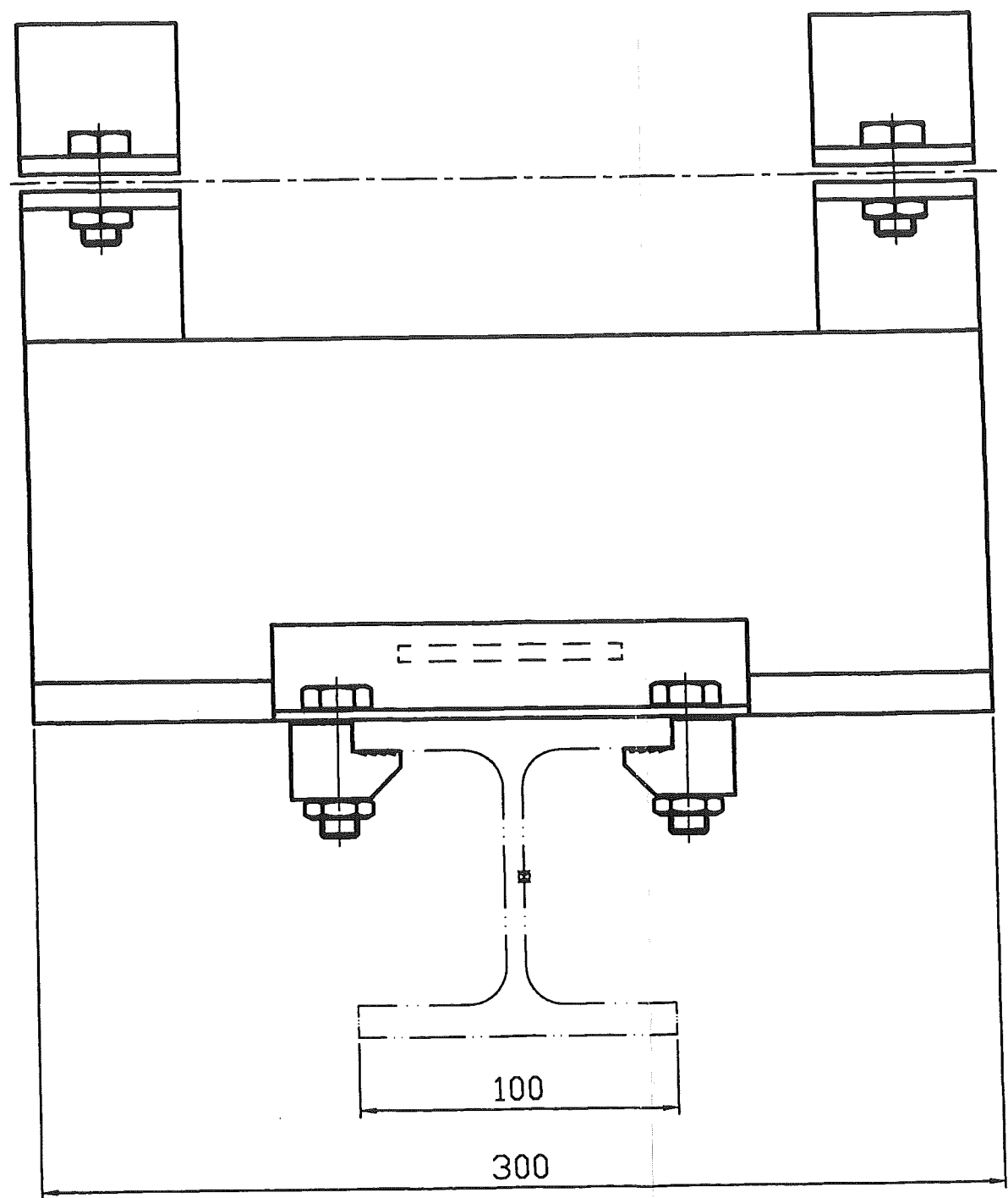
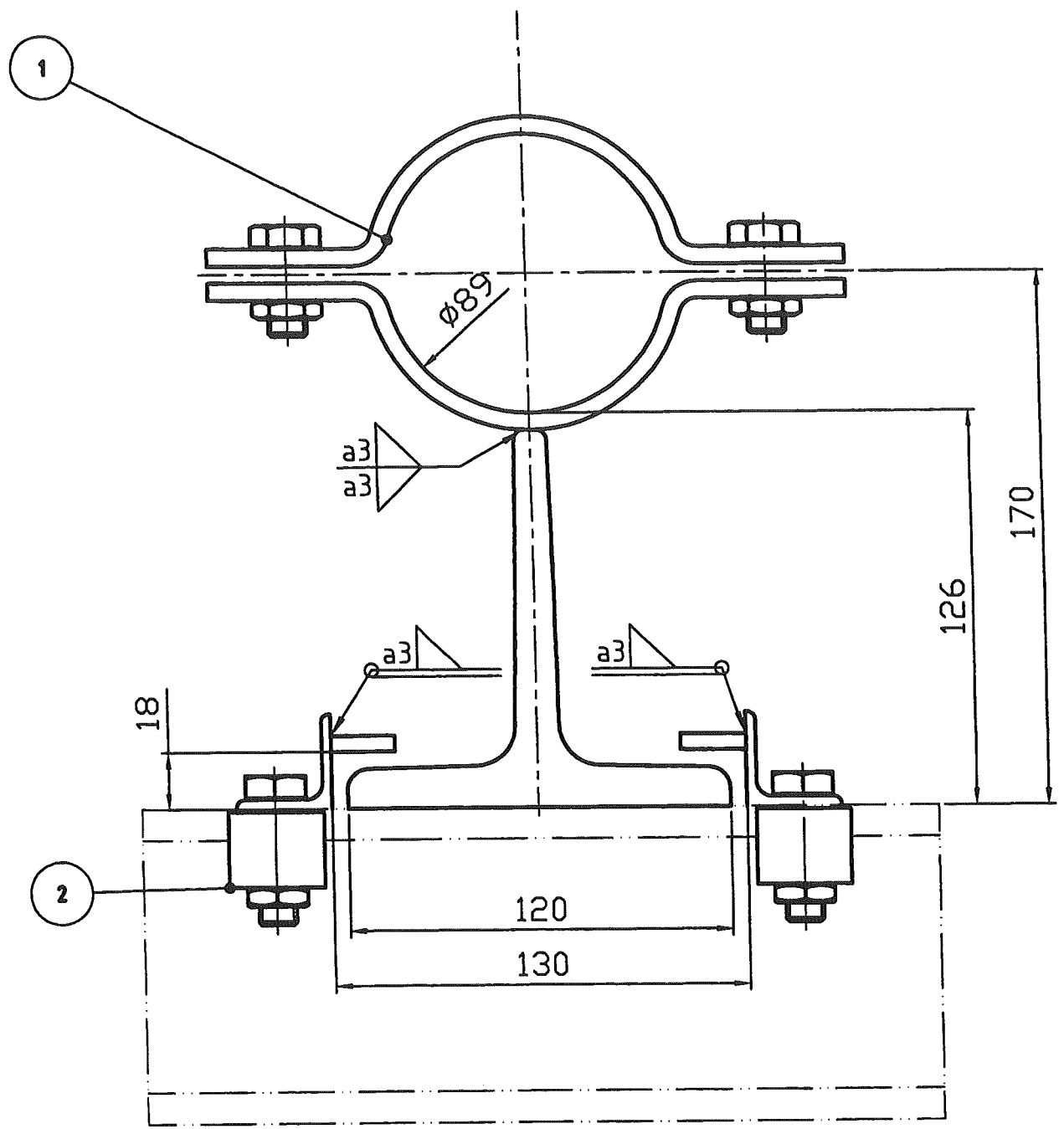

Support	Type	Pos.	Object	DIN EN / Manufacturer		Material	Pcs.	L mm	B mm	H mm	H1 mm	H2 mm	Single Weight kg	Total Weight kg	Surface m2
SU-011	Slide	1	TA120G-89-W3-00	Hesterberg	H	X6CRNIT18-10	1	300	120		126	170	8,700	8,700	
SU-011	Slide	2	KS31703-HEB100	Hesterberg	H	St37-2	1		110				1,600	1,600	

	Date :	Name :	Checked:	History file:	
	18.11.04	WIP/Rad.	—	792.87247	
	Job code: K70101 Reference: ASU Kosice			Scale 1:2	Original format DIN A3
				Sheet: 011	of — Sheets
Replaces: 79__	Title: SU—011			Drawing No.:	Rev.
Replaced by: 79__				792.87247	__

THIS DRAWING IS PROVIDED BY THE MANUFACTURER. IT MAY NOT BE COPIED OR USED WITHOUT OUR WRITTEN AUTHORIZATION AND IT IS STRICTLY PROHIBITED TO DISCLOSE IT TO ANY THIRD PARTIES.

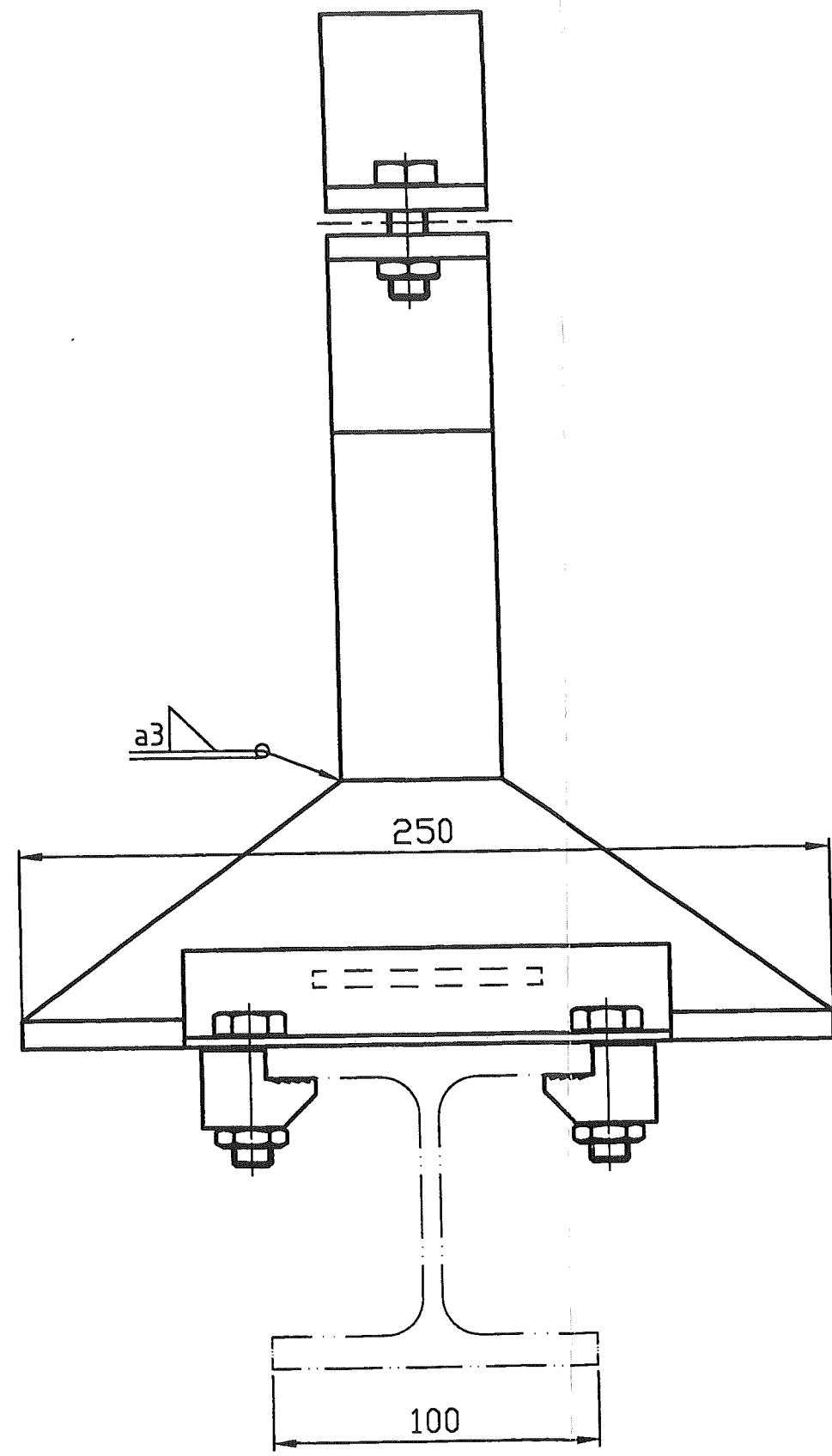
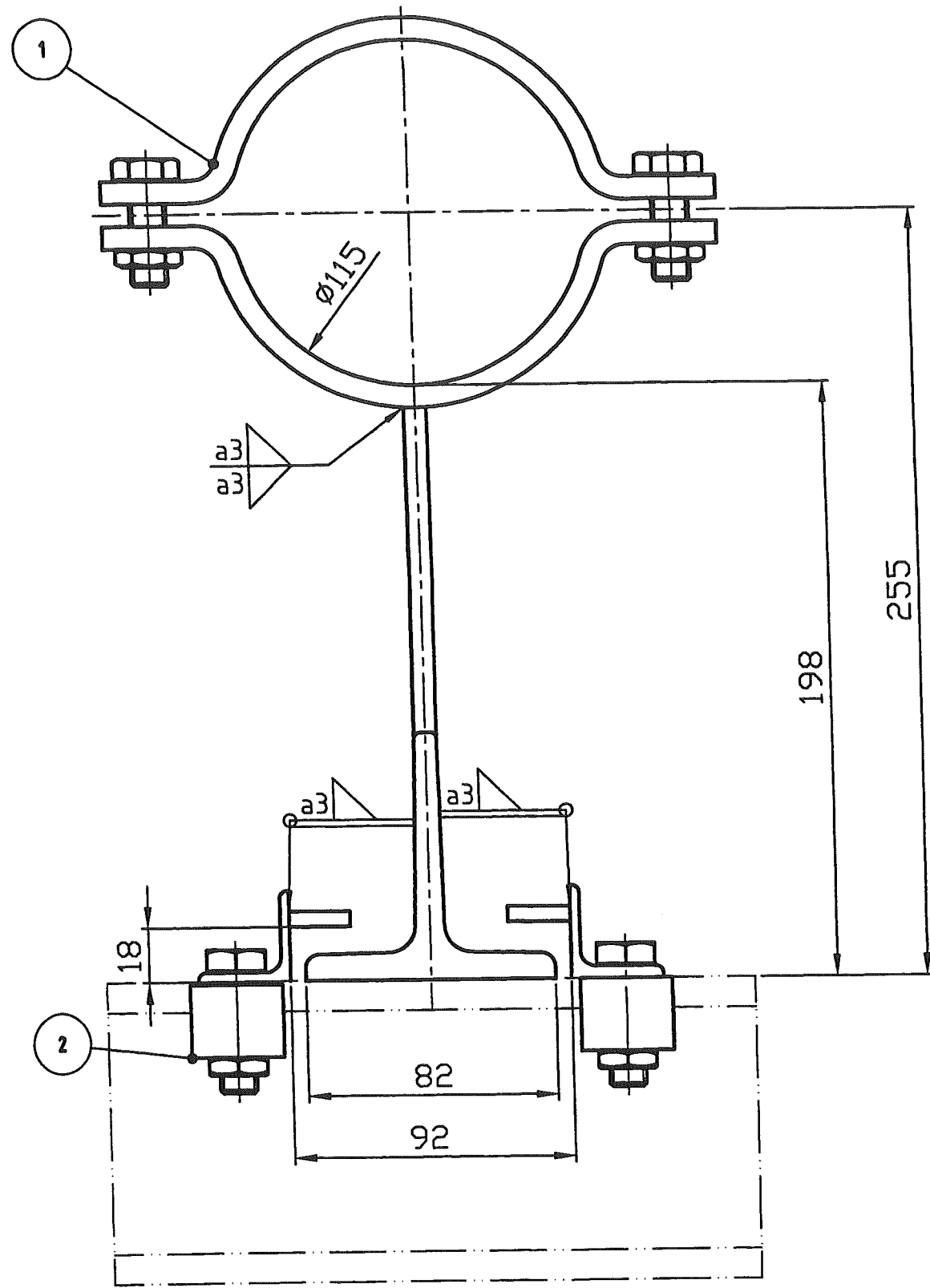

Support	Type	Pos.	Object	DIN EN / Manufacturer		Material	Pcs.	L mm	B mm	H mm	H1 mm	H2 mm	Single Weight kg	Total Weight kg	Surface m2
SU-012	Slide	1	TRV100D-115-W3-O0	Hesterberg	H	X6CRNIT18-10	1	250	82		198	255	4,000	4,000	
SU-012	Slide	2	KS31703-HEB100	Hesterberg	H	St37-2	1		110				1,600	1,600	

Replaces: 79_._ Replaced by: 79_._	Date : 18.11.04	Name : WIP/Rad.	Checked: -	History file: 792.87247	
	Job code: K70101 Reference: ASU Kosice			Scale 1:2	Original format DIN A3
	Title: SU-012			Sheet: 012 of - Sheets	Drawing No.: 792.87247 Rev. -

This drawing is protected by copyright.
It may not be copied or used without our written
authorization and it is strictly prohibited
to disclose it to any third parties.

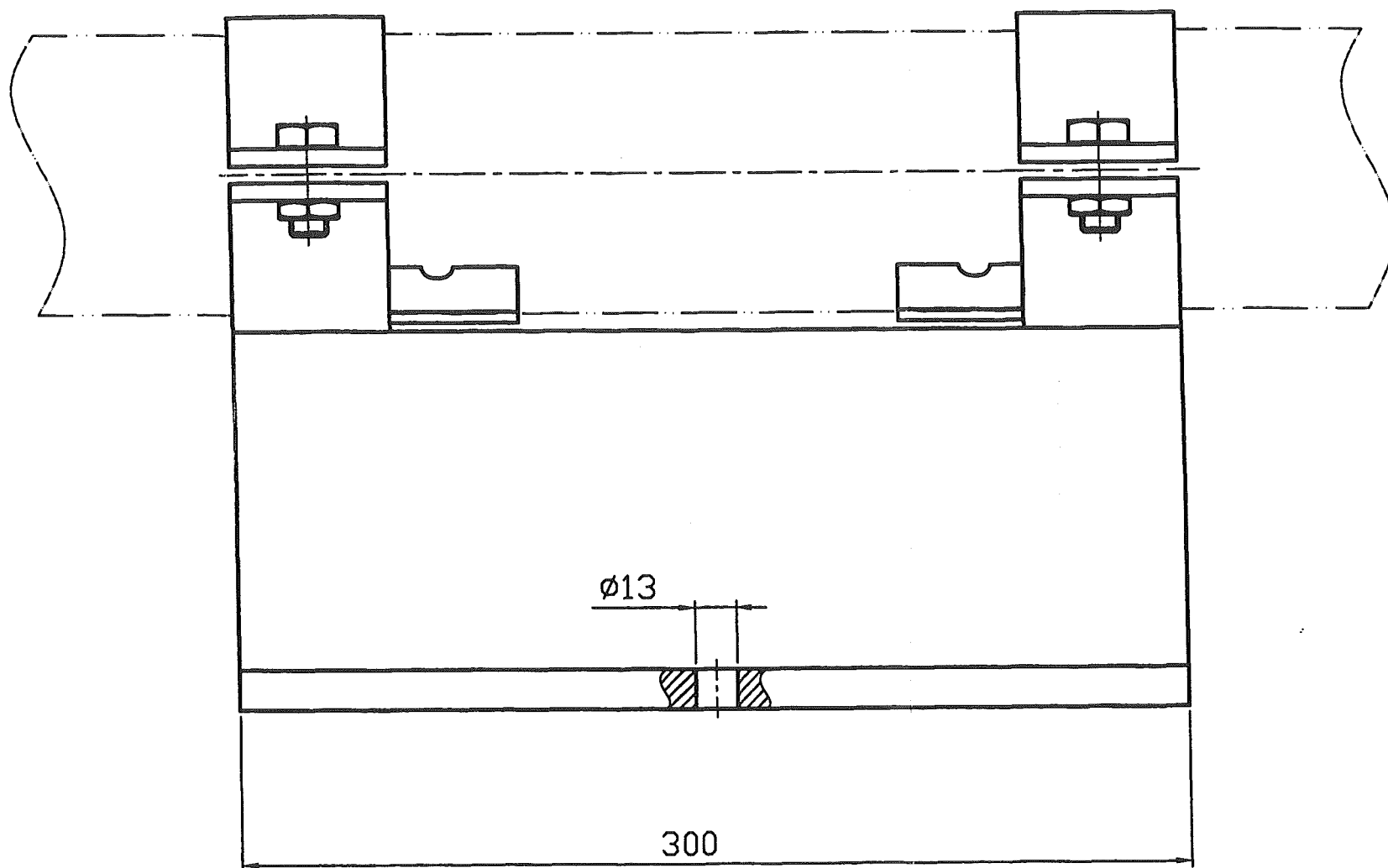
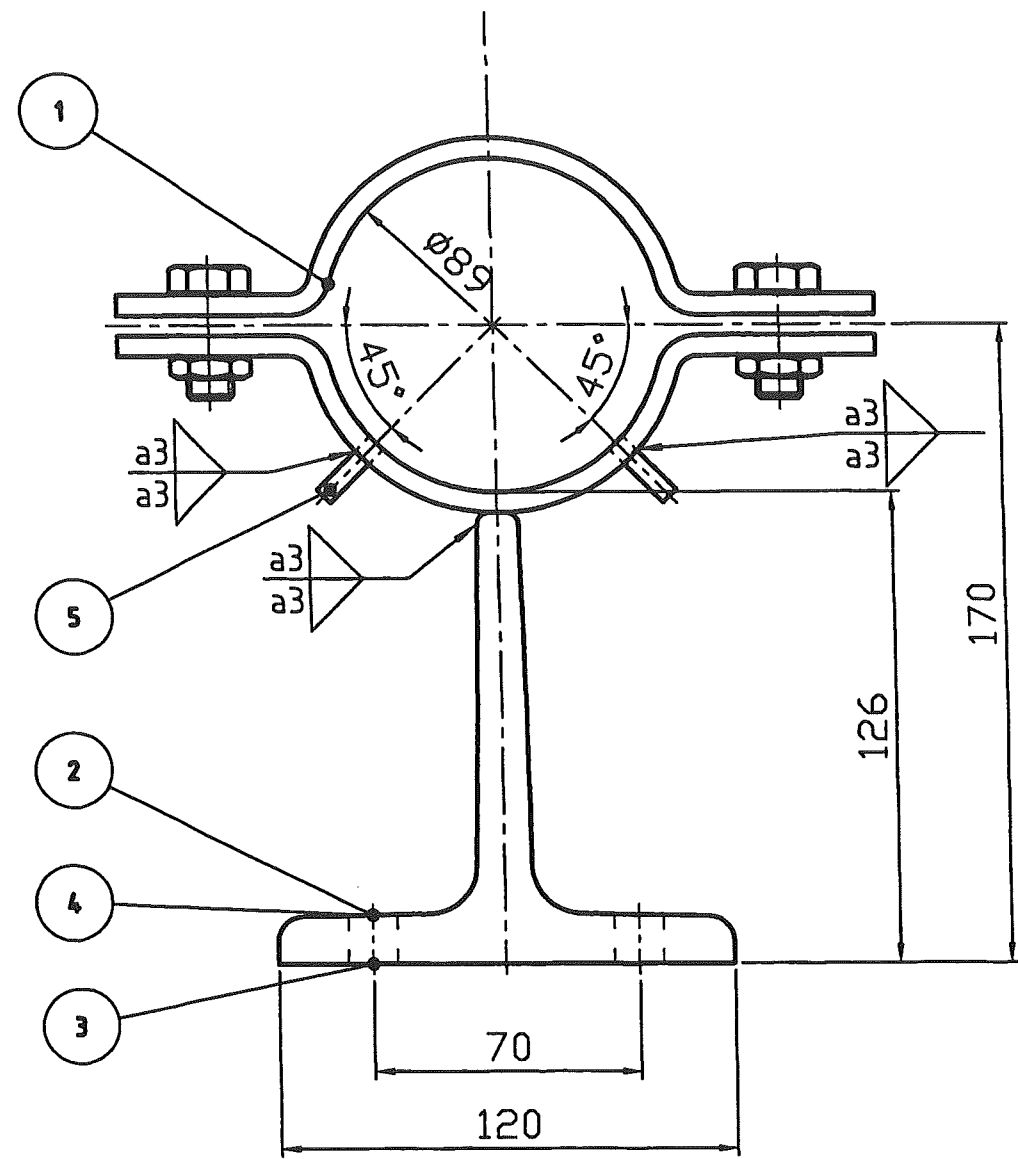

Pos.5 M1:1

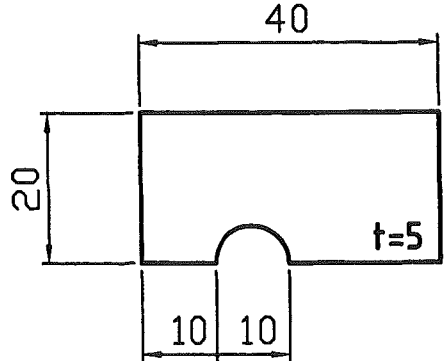

Support	Type	Pos.	Object	DIN EN / Manufacturer		Material	Pcs.	L mm	B mm	H mm	H1 mm	H2 mm	Single Weight kg	Total Weight kg	Surface m2
SU-013	Fix	1	TA120G-89-W3-00	Hesterberg	H	X6CRNITI18-10	1	300	120		126	170	8,700	8,700	
SU-013	Fix	2	Hexagonal Screw M12x40mm	DIN EN ISO 4014	S	A2-70	4	40					0,082	0,328	
SU-013	Fix	3	Hexagonal Nut M12	DIN EN ISO 4032	S	A2-70	4						0,031	0,124	
SU-013	Fix	4	Washer M12	DIN EN ISO 7090	S	A2-70	8						0,006	0,050	
SU-013	Fix	5	Fixing Sheet	DIN1017-1	K	1.4571	4	40	20	5			0,031	0,126	0,0064

	Date :	Name :	Checked:	History file:	
	18.11.04	WIP/Rad.	-	792.87247	
	Job code: K70101			Scale 1:2	Original format DIN A3
	Reference: ASU Kosice			Sheet: 013	of - Sheets
Replaces: 79_		Title:			Rev.
Replaced by: 79_		SU-013			
				792.87247	

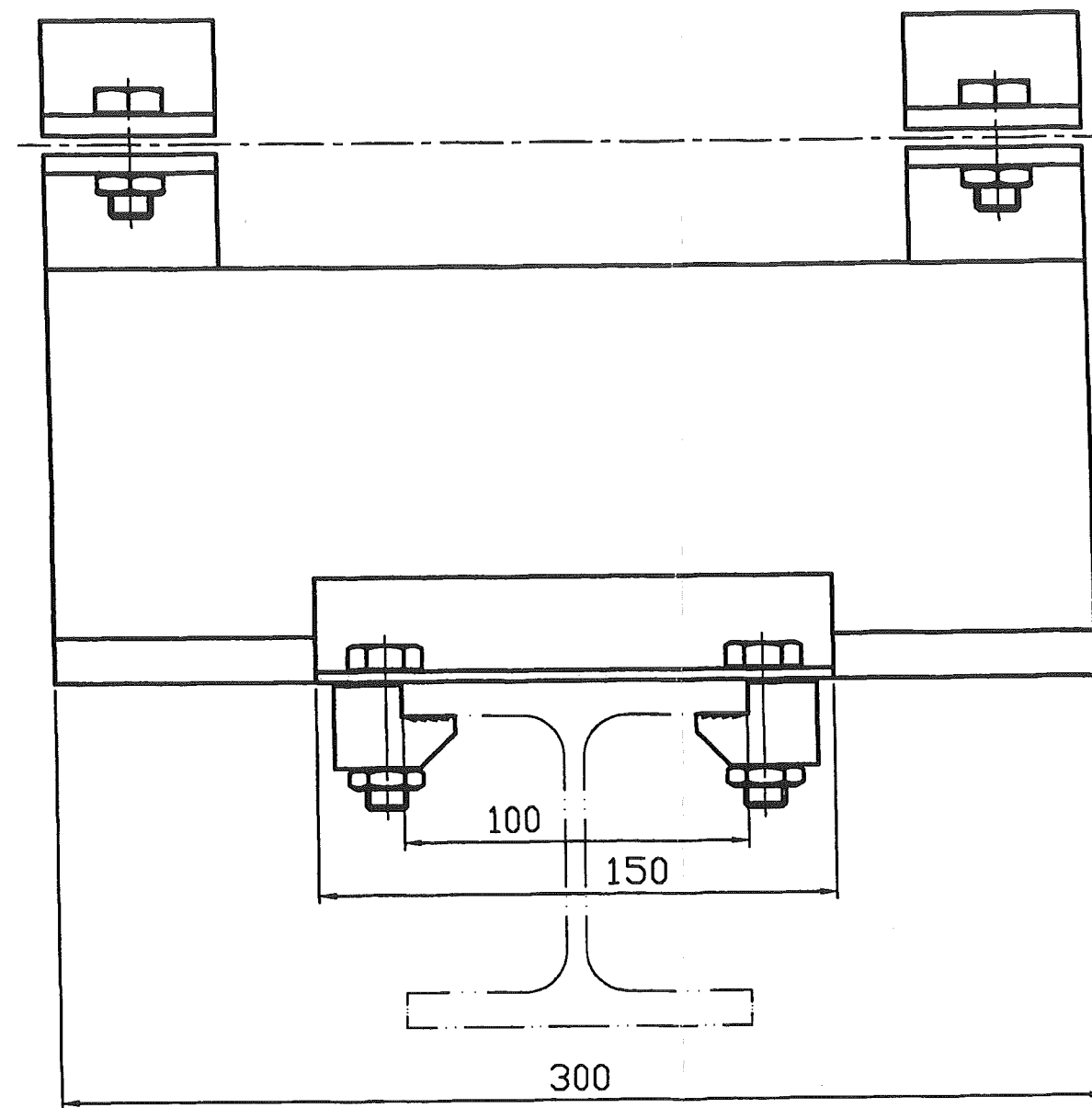
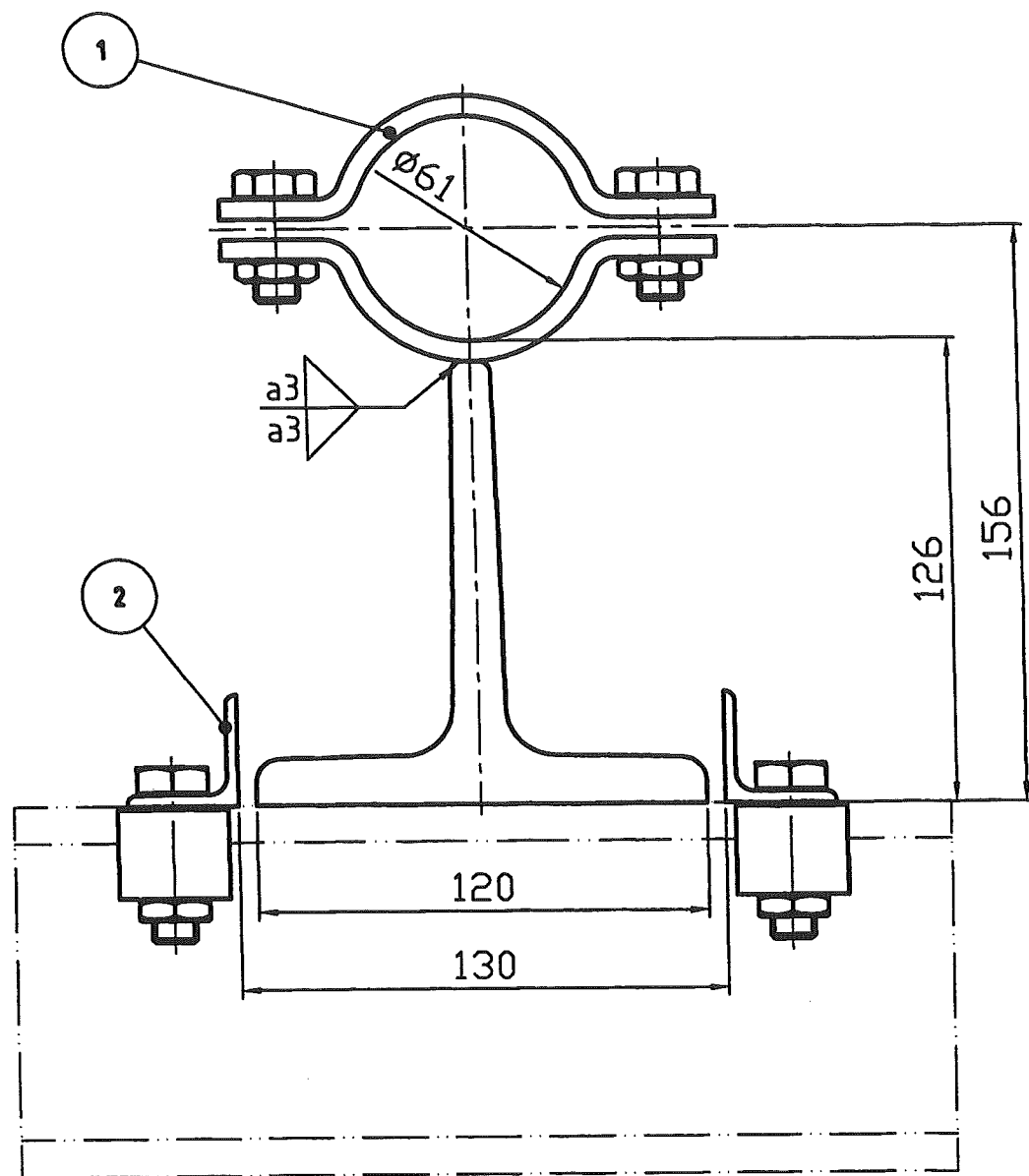

Support	Type	Pos.	Object	DIN EN / Manufacturer		Material	Pcs.	L mm	B mm	H mm	H1 mm	H2 mm	Single Weight kg	Total Weight kg	Surface m2
SU-014	Slide	1	TA120G-61-W3-00	Hesterberg	H	X6CRNIT18-10	1	300	120		126	156	8,700	8,700	
SU-014	Slide	2	KS21703-HEB100	Hesterberg	H	St37-2	1		110				1,600	1,600	

Replaces: 79____ Replaced by: 79____	Date : 18.11.04	Name : WIP/Rad.	Checked: -	History file: 792.87247	
	Job code: K70101			Scale 1:2	Original format DIN A3
	Reference: ASU Kosice			Sheet: 014	of - Sheets
	Title: SU-014			Drawing No.: 792.87247	Rev. ____

THIS DRAWING IS PROTECTED BY PATENT.
It may not be copied or used without our written
authorization and it is strictly prohibited
to disclose it to any third parties.

150
135
120
90
75
60
45
30
15
5

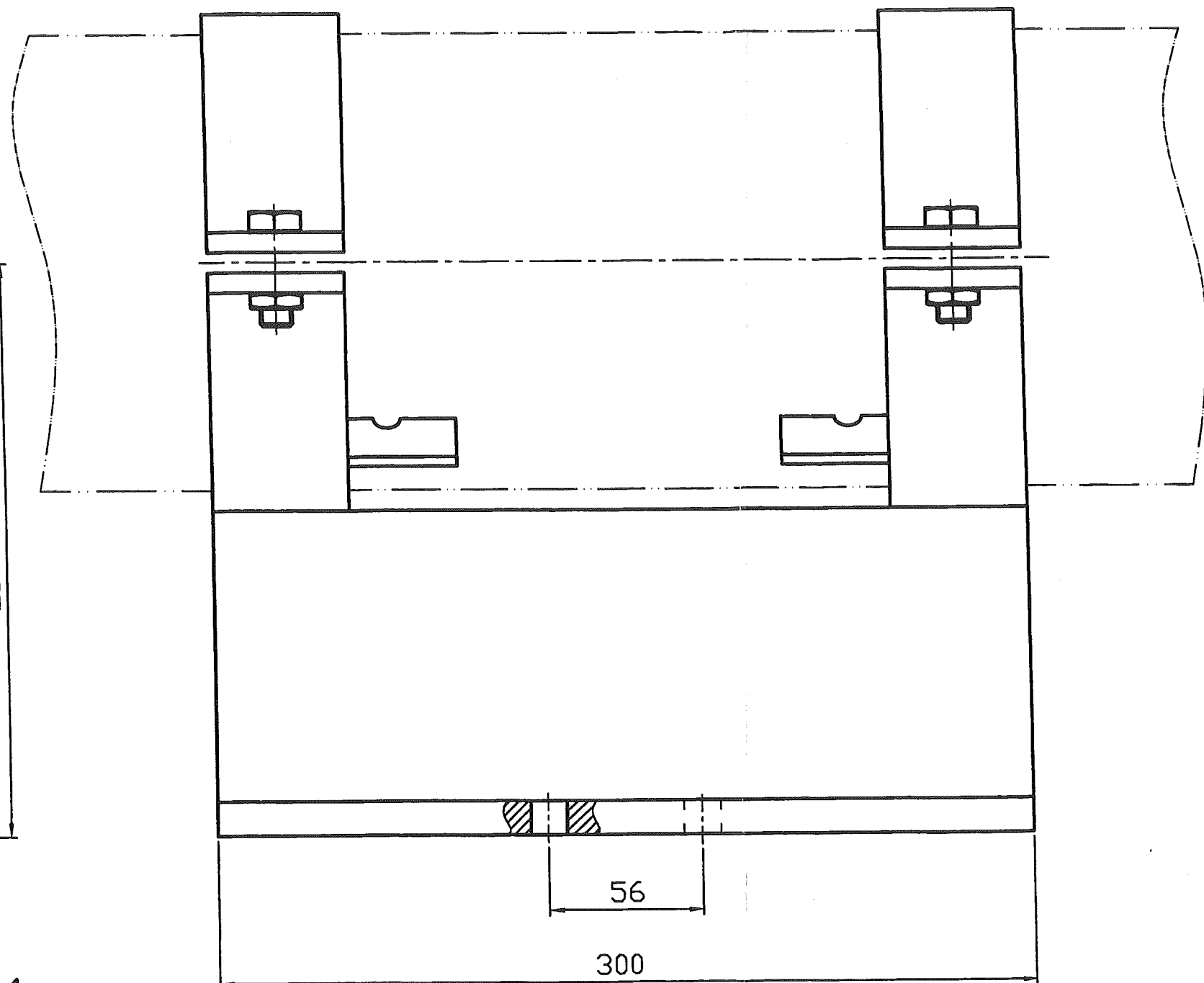
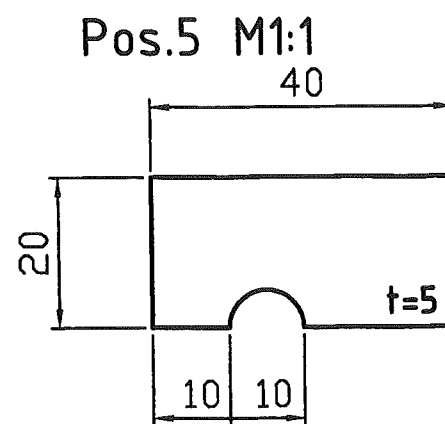
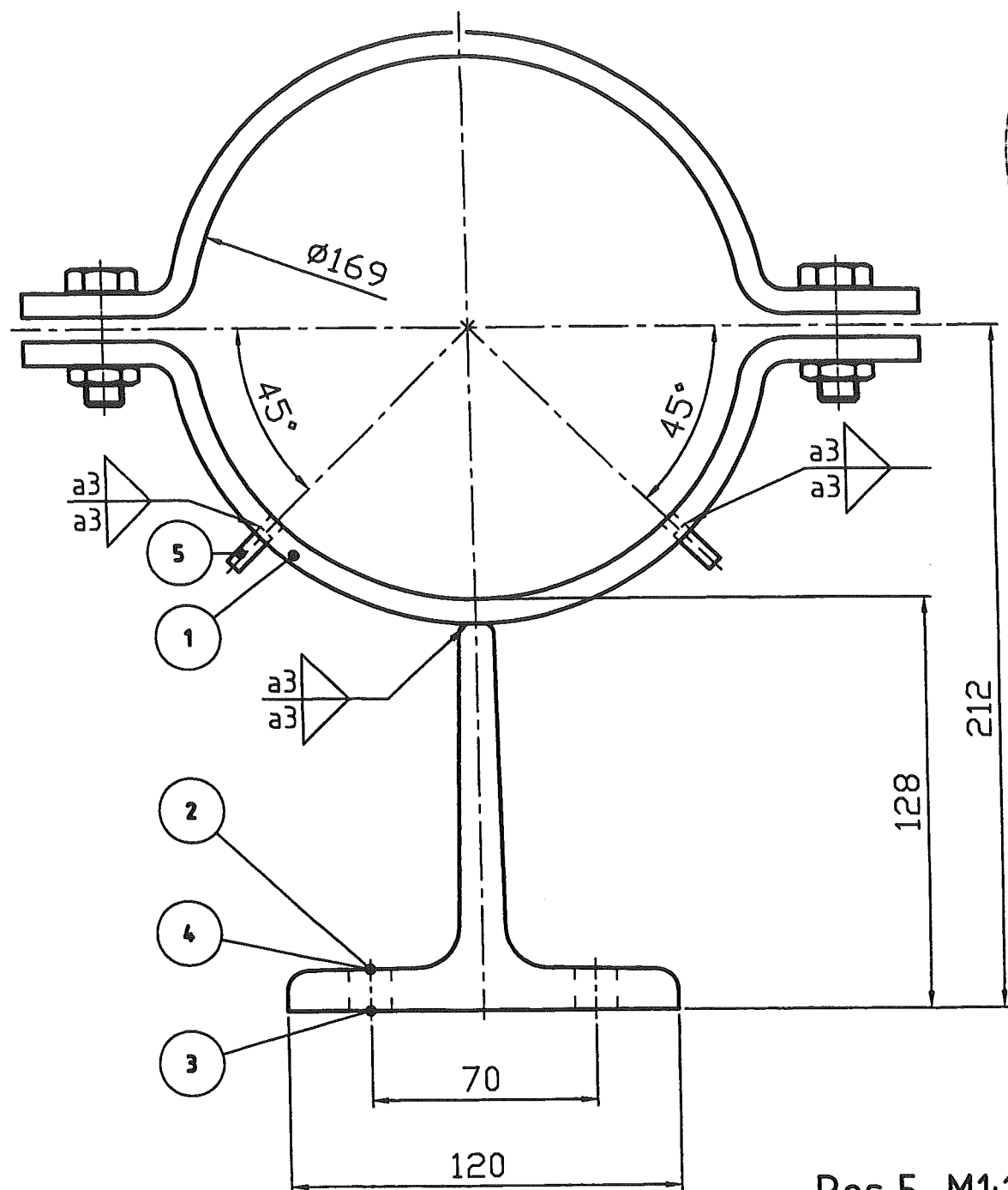

Support	Type	Pos.	Object	DIN EN / Manufacturer		Material	Pcs.	L mm	B mm	H mm	H1 mm	H2 mm	Single Weight kg	Total Weight kg	Surface m2
SU-015	Fix	1	TA120G-169-W3-00	Hesterberg	H	X6CRNITI18-10	1	250	82		128	212	11,600	11,600	
SU-015	Fix	2	Hexagonal Screw M12x40mm	DIN EN ISO 4014	S	A2-70	4	40					0,082	0,328	
SU-015	Fix	3	Hexagonal Nut M12	DIN EN ISO 4032	S	A2-70	4						0,031	0,124	
SU-015	Fix	4	Washer M12	DIN EN ISO 7090	S	A2-70	8						0,006	0,050	
SU-015	Fix	5	Fixing Sheet	DIN1017-1	K	1.4571	4	40	20	5			0,031	0,126	0,0064

Replaces: 79____ Replaced by: 79____	Date : 24.11.04	Name : WIP/Rad.	Checked: -	History file: 792.87247	
	Job code: K70101		Scale 1:2	Original format DIN A3	
	Reference: ASU Kosice		Sheet: 015	of - Sheets	
	Title: SU-015		Drawing No.: 792.87247	Rev. ____	

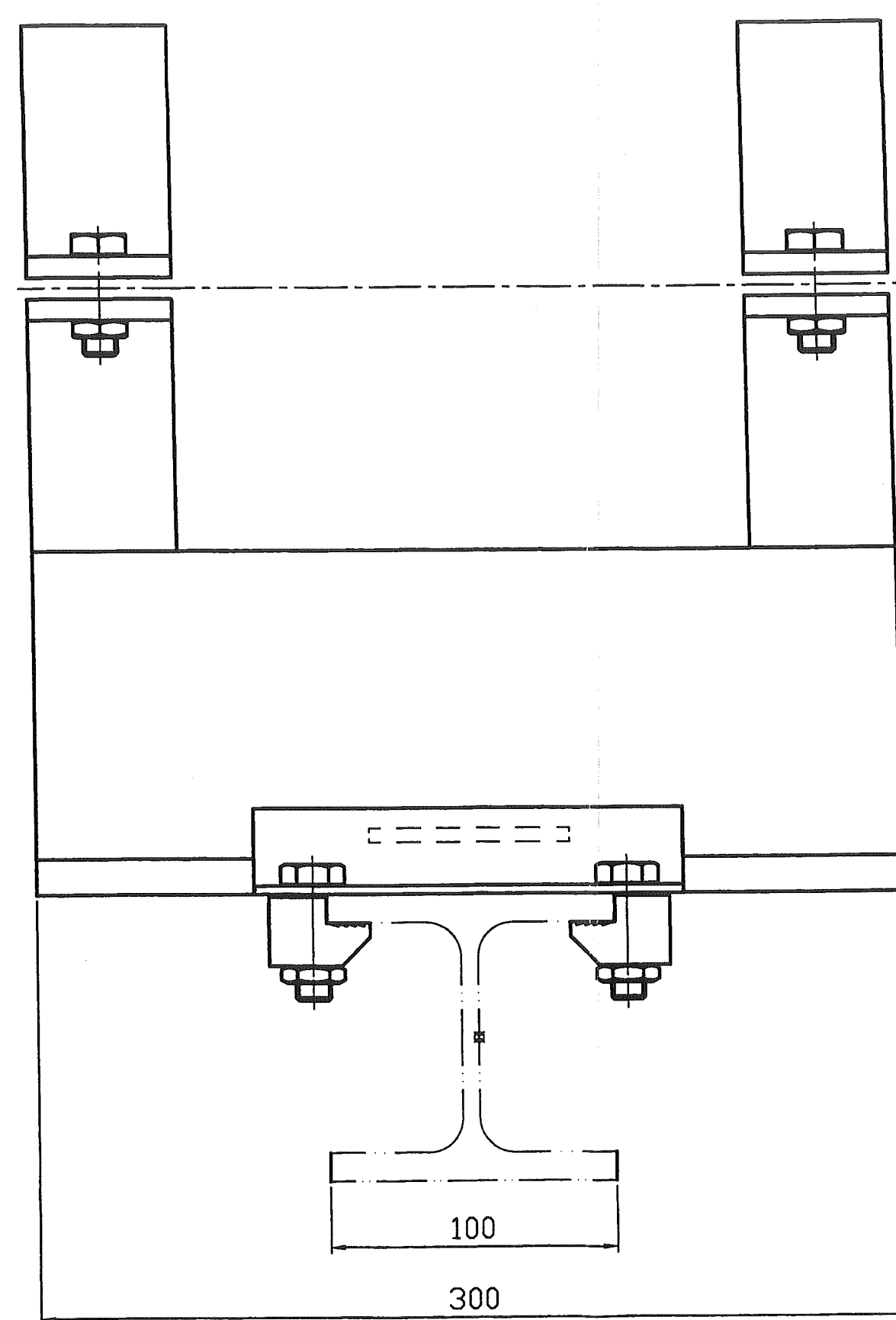
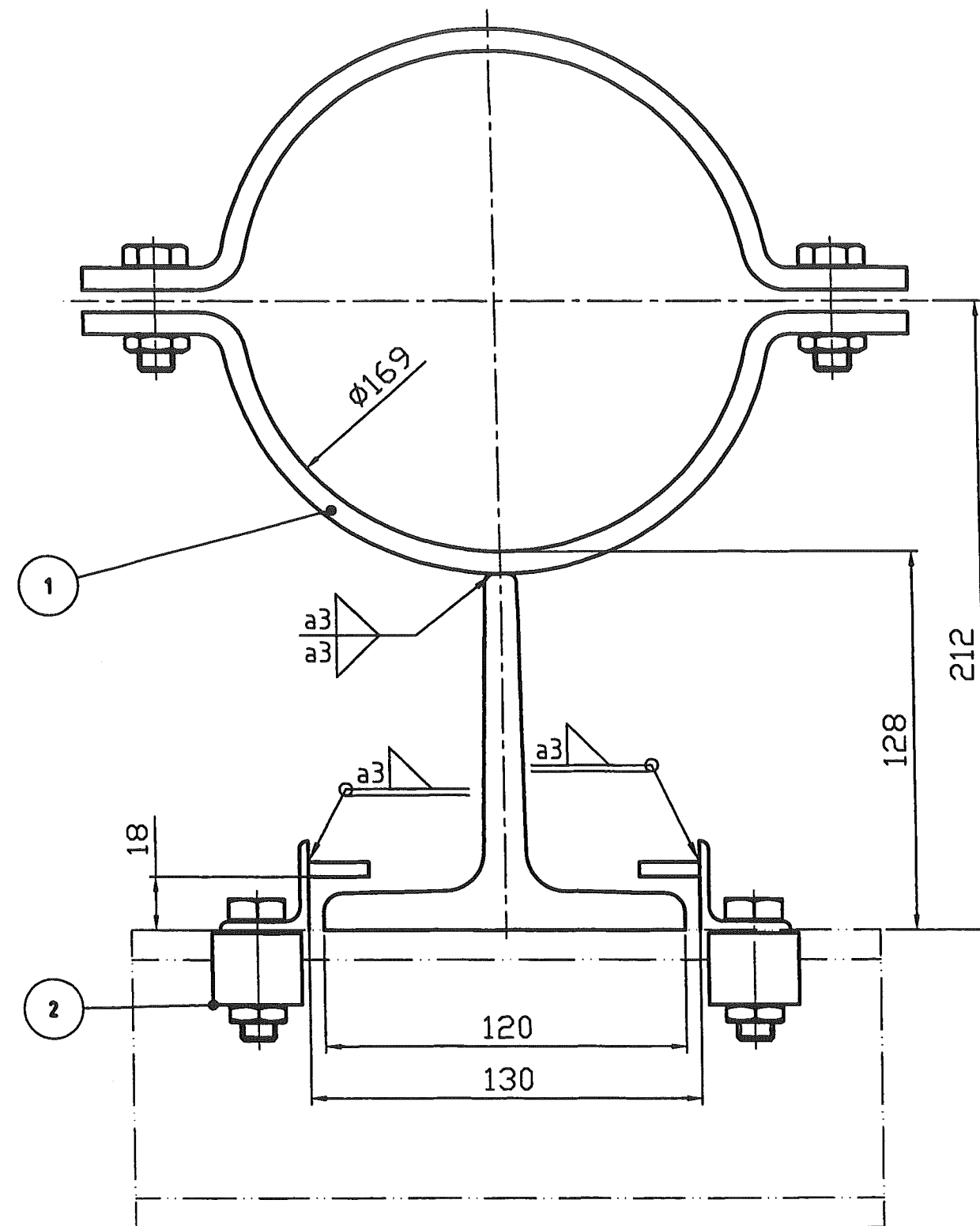

Support	Type	Pos.	Object	DIN EN / Manufacturer		Material	Pcs.	L mm	B mm	H mm	H1 mm	H2 mm	Single Weight kg	Total Weight kg	Surface m2
SU-016	Slide	1	TA120G-169-W3-00	Hesterberg	H	X6CRNIT18-10	1	250	82		128	212	5,800	5,800	
SU-016	Slide	2	KS31703-HEB100	Hesterberg	H	SI37-2	1		110				1,600	1,600	

	Date :	Name :	Checked:	History file:	
	26.11.04	WIP/Rad.	—	792.87247	
	Job code: K70101			Scale 1:2	Original format DIN A3
	Reference: ASU Kosice			Sheet: 016	of — Sheets
Replaces: 79_	Title:			Drawing No.:	Rev.
Replaced by: 79_	SU—016			792.87247	—

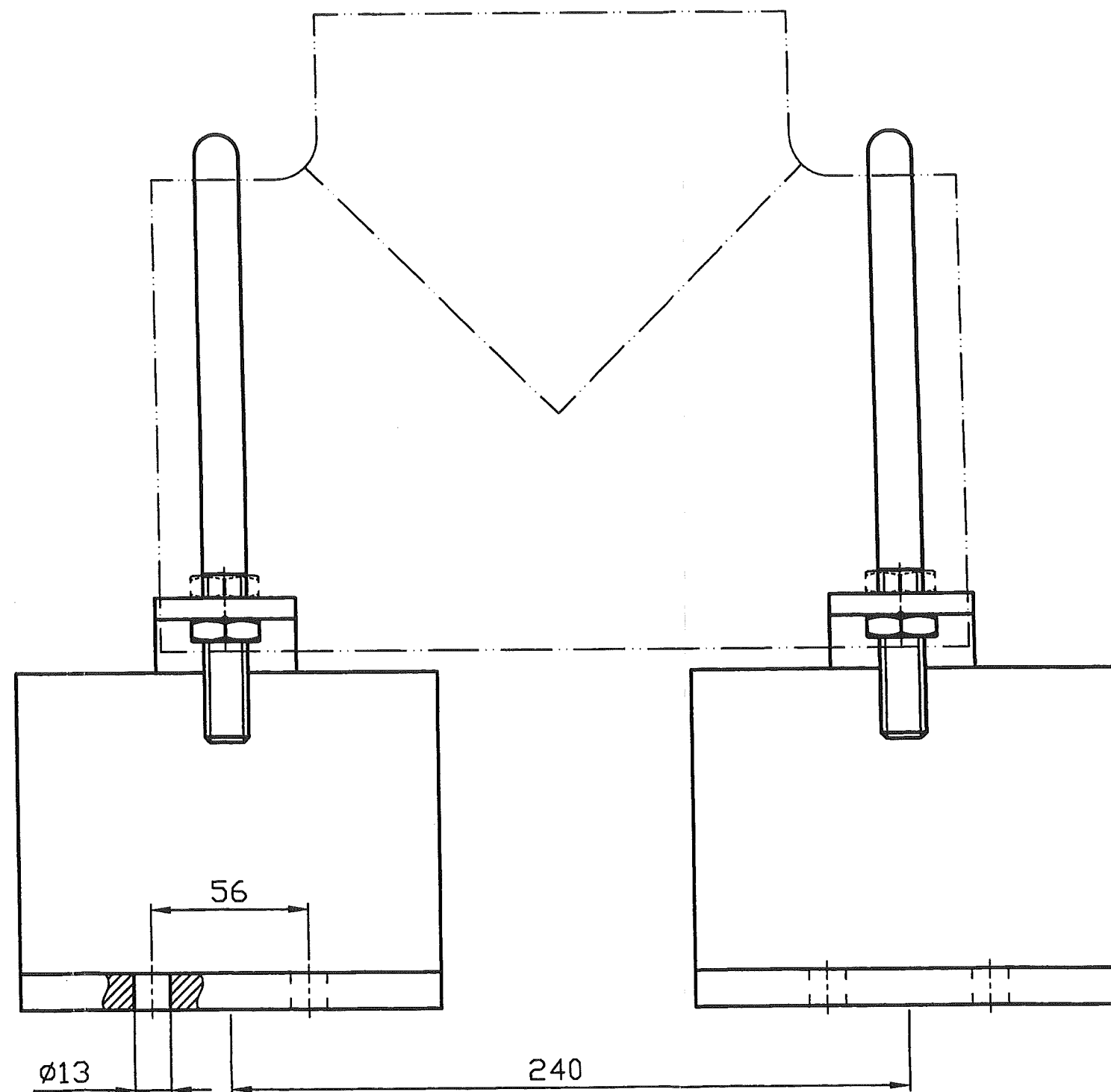
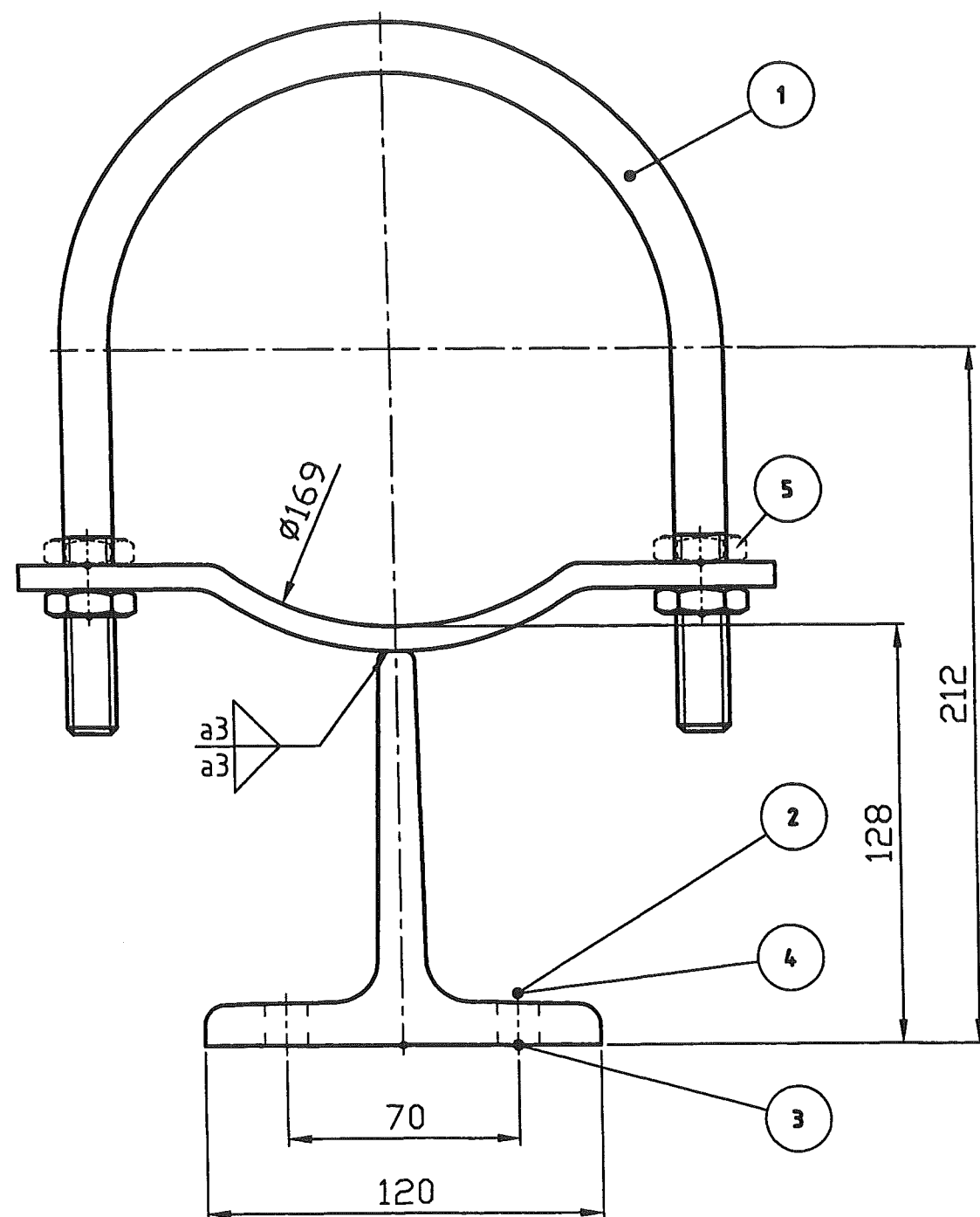

Support	Type	Pos.	Object	DIN EN / Manufacturer		Material	Pcs.	L mm	B mm	H mm	H1 mm	H2 mm	Single Weight kg	Total Weight kg	Surface m2
SU-017	Fix	1	TA120C-169-W3-00	Hesterberg	H	X6CRNIT18-10	2	150	120		128	212	11,600	23,200	
SU-017	Fix	2	Hexagonal Screw M12x40mm	DIN EN ISO 4014	S	A2-70	8	40					0,082	0,656	
SU-017	Fix	3	Hexagonal Nut M12	DIN EN ISO 4032	S	A2-70	8						0,031	0,248	
SU-017	Fix	4	Washer M12	DIN EN ISO 7090	S	A2-70	16						0,006	0,100	
SU-017	Fix	5	Hexagonal Nut M16	DIN EN ISO 7090	S	A2-70	4						0,006	0,025	

	Date :	Name :	Checked:	History file:	
	26.11.04	WIP/Rad.	—	792.87247	
	Job code: K70101			Scale 1:2	Original format DIN A3
	Reference: ASU Kosice			Sheet: 017	of — Sheets
Replaces: 79_		Title:			Rev.
Replaced by: 79_		SU-017			—
				Drawing No.: 792.87247	

This drawing is protected by copyright. It may not be copied or used without our written authorization and it is strictly prohibited to disclose it to any third parties.

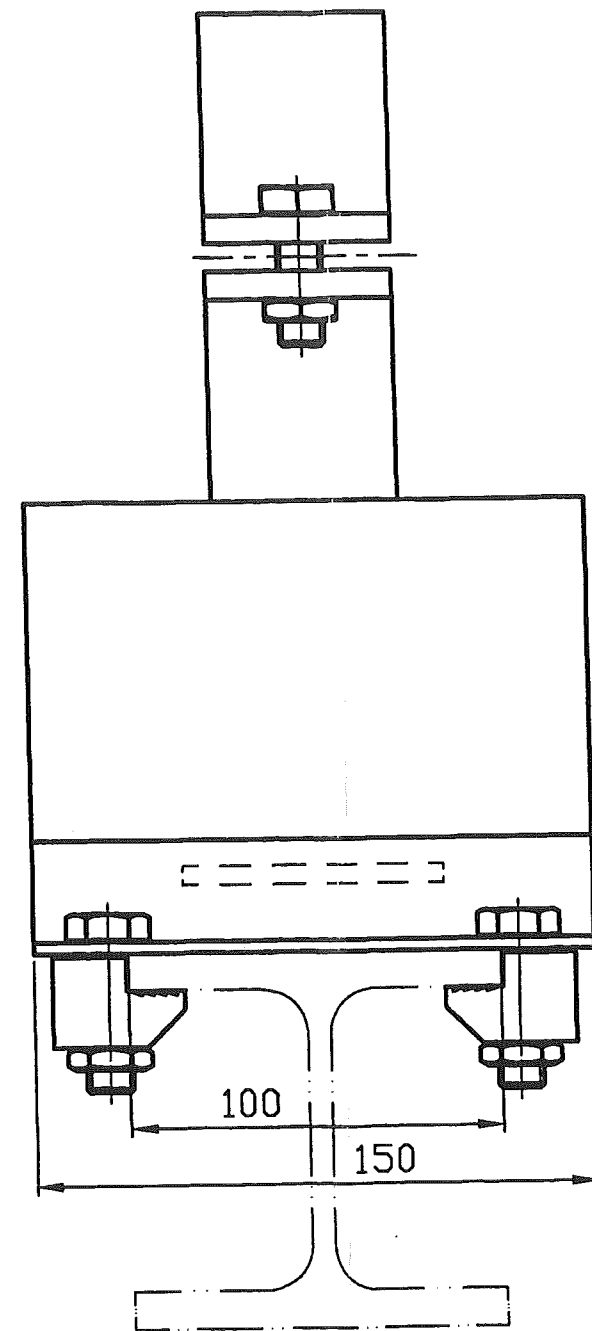
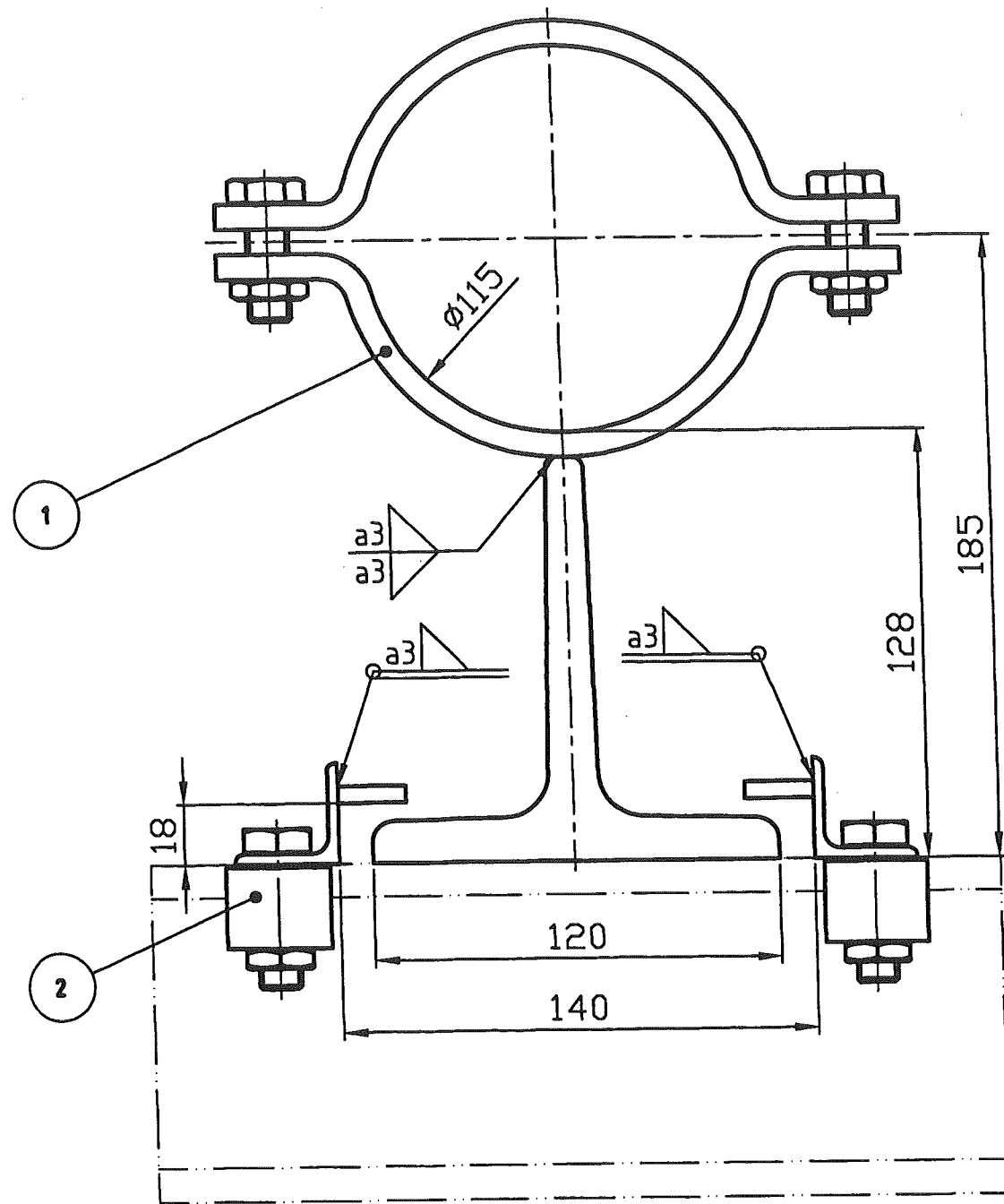

Support	Type	Pos.	Object	DIN EN / Manufacturer		Material	Pcs.	L mm	B mm	H mm	H1 mm	H2 mm	Single Weight kg	Total Weight kg	Surface m2
SU-018	Slide	1	TA120D-115-W3-00	Hesterberg	H	X6CRNIT118-10	1	150	120		128	185	5,300	5,300	
SU-018	Slide	2	KS31703-HEB100	Hesterberg	H	St37-2	1		110				1,600	1,600	

	Date :	Name :	Checked:	History file:	
	26.11.04	WIP/Rad.	-	792.87247	
	Job code: K70101			Scale 1:2	Original format DIN A3
	Reference: ASU Kosice			Sheet: 018	of - Sheets
Replaces: 79_		Title:			Drawing No.:
Replaced by: 79_		SU-018			792.87247
					Rev.

This drawing is protected by copyright.
It may not be copied or used without our written
authorization and it is strictly prohibited
to disclose it to any third parties.

150
135
120
90
75
60
45
30
15
5

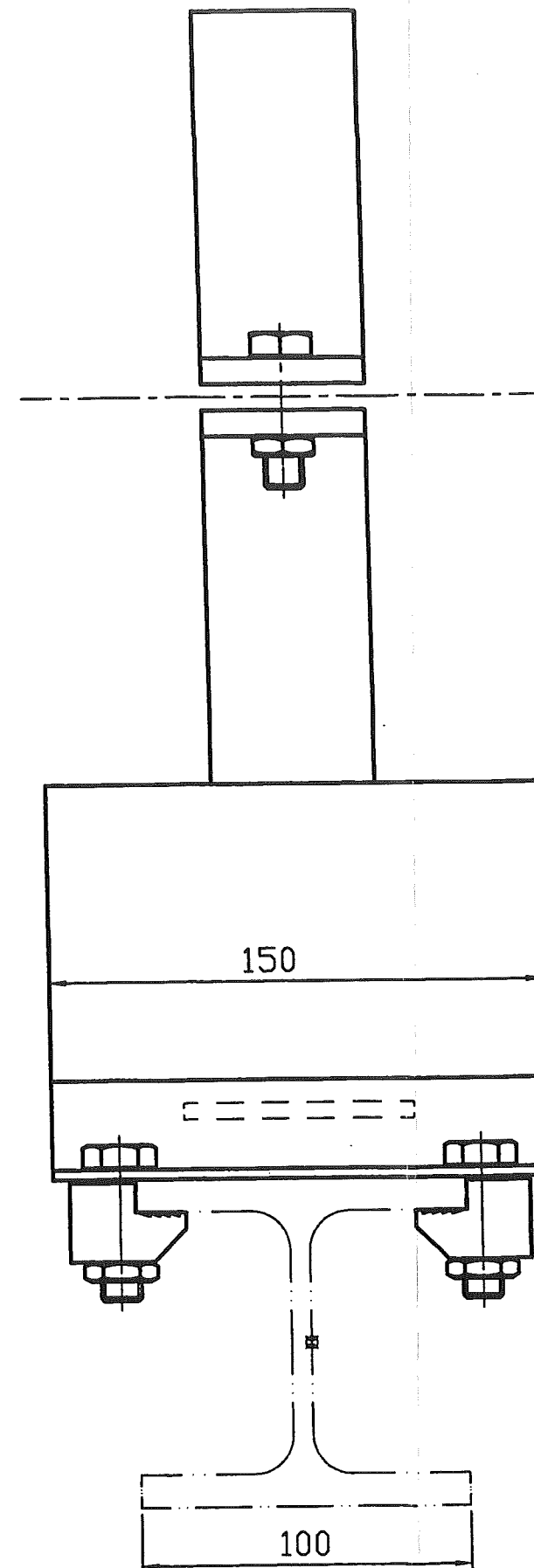
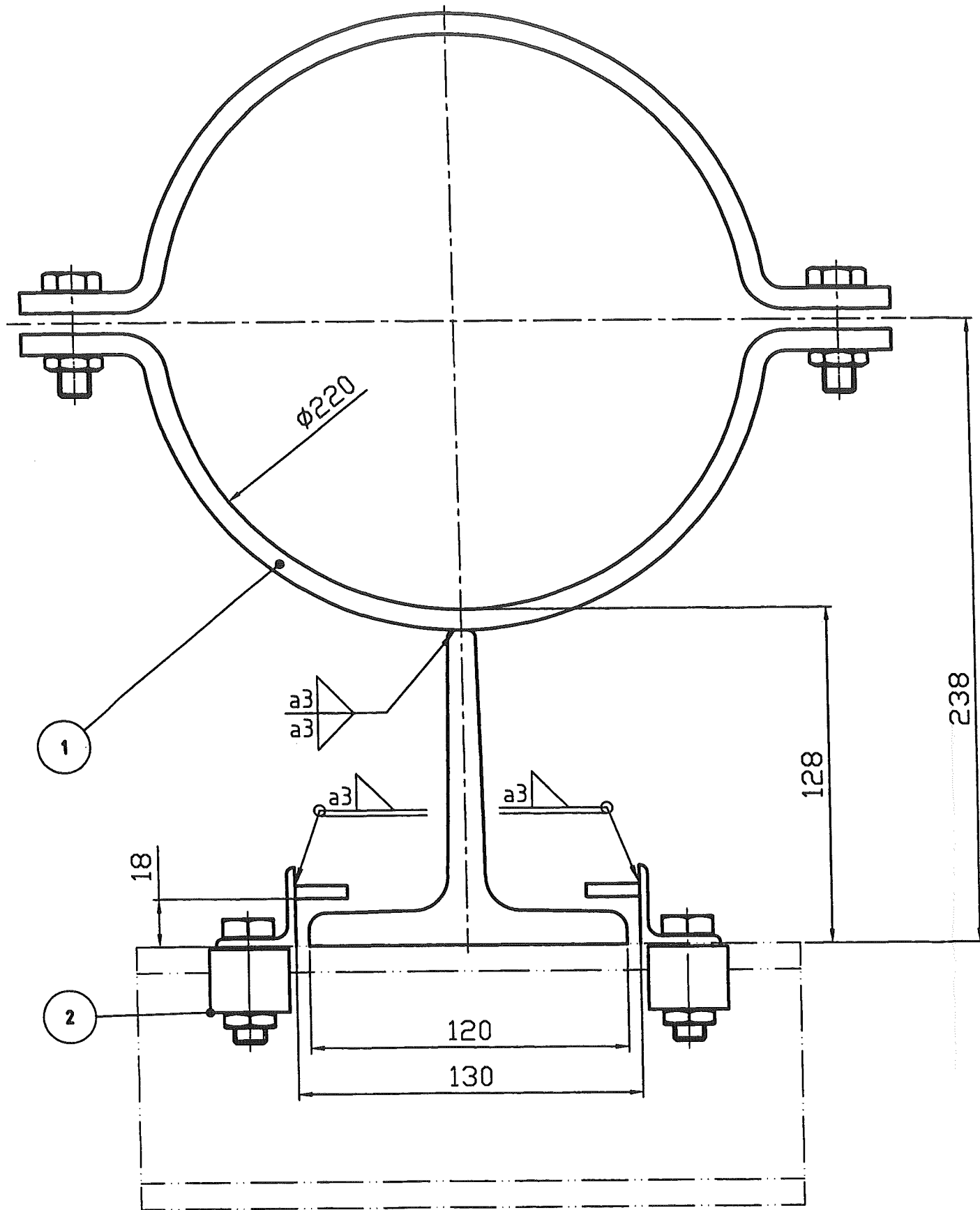

Support	Type	Pos.	Object	DIN EN / Manufacturer		Material	Pcs.	L mm	B mm	H mm	H1 mm	H2 mm	Single Weight kg	Total Weight kg	Surface m2
SU-019	Slide	1	TA120D-220-W3-00	Hesterberg	H	X6CRN18-10	1	300	120		128	238	8,700	8,700	
SU-019	Slide	2	KS31703-HEB100	Hesterberg	H	St37-2	1		110				1,600	1,600	

	Date :	Name :	Checked:	History file:	
	30.11.04	WIP/Rad.	—	792.87247	
	Job code: K70101 Reference: ASU Kosice			Scale 1:2	Original format DIN A3
				Sheet: 019	of — Sheets
Replaces: 79____ Replaced by: 79____	Title: SU-019			Drawing No.: 792.87247	Rev. ____

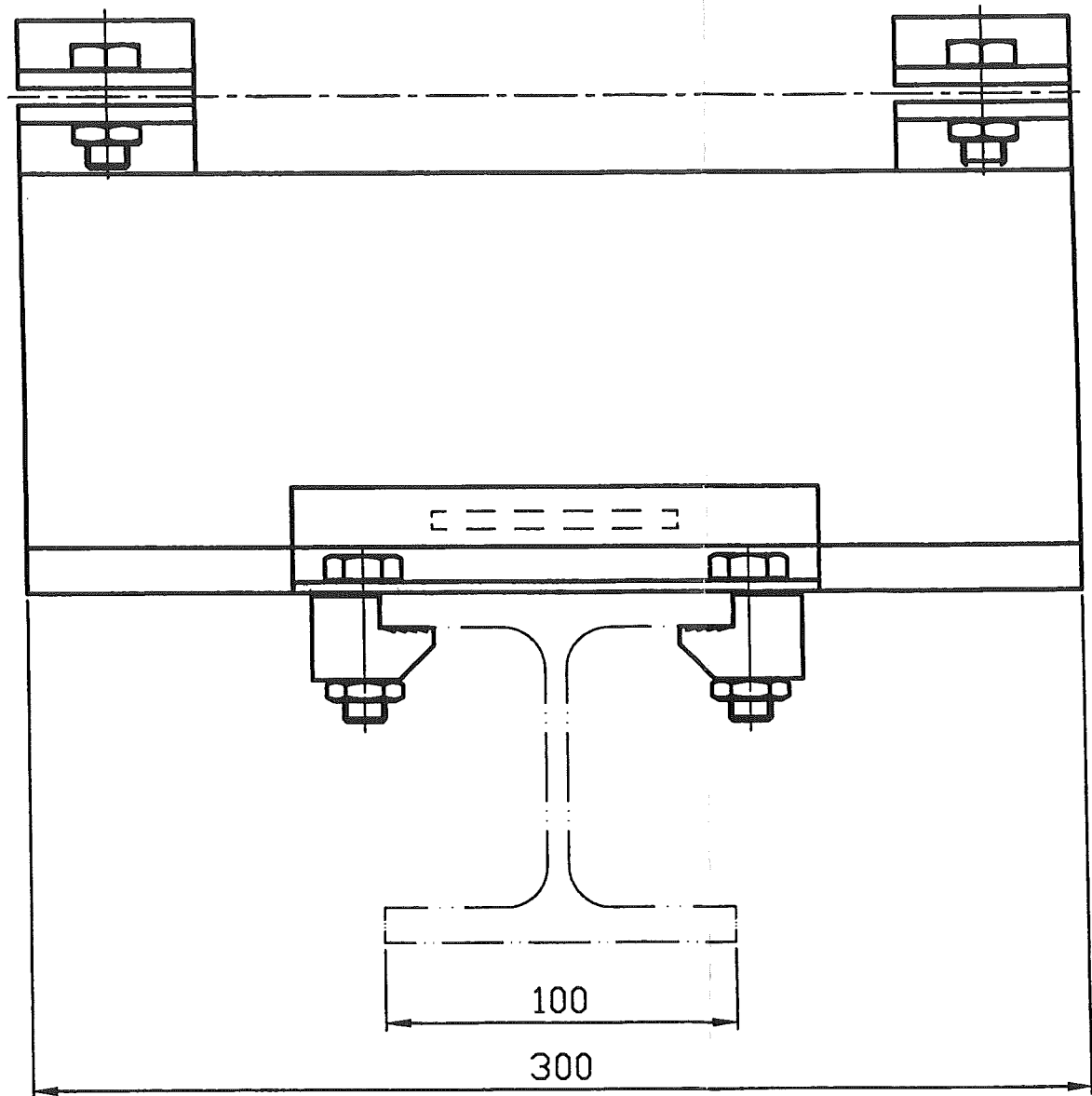
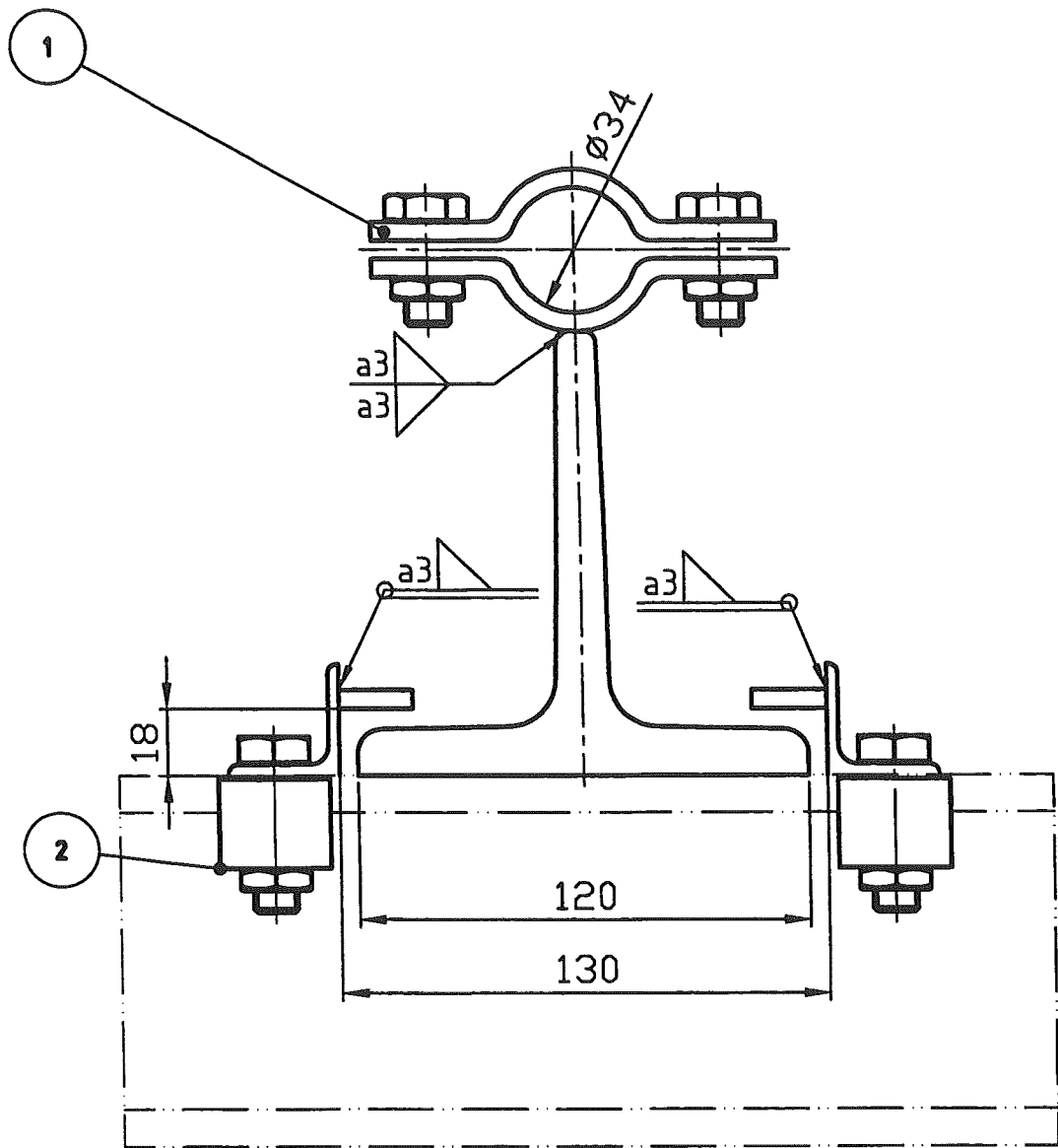

Support	Type	Pos.	Object	DIN EN / Manufacturer		Material	Pcs.	L mm	B mm	H mm	H1 mm	H2 mm	Single Weight kg	Total Weight kg	Surface m2
SU-020	Slide	1	TA120G-34-W3-00	Hesterberg	H	X6CRNiTi18-10	1	300	120		126	156	8,300	8,300	
SU-020	Slide	2	KS31703-HEB100	Hesterberg	H	St37-2	1		110				1,600	1,600	

	Date :	Name :	Checked:	History file:	
	30.11.04	WIP/Rad.	-	792.87247	
	Job code: K70101			Scale	Original format
	Reference: ASU Kosice			1:2	DIN A3
Replaces: 79_._		Title:		Sheet: 020	of - Sheets
Replaced by: 79_._		SU-020		Drawing No.:	Rev.
				792.87247	

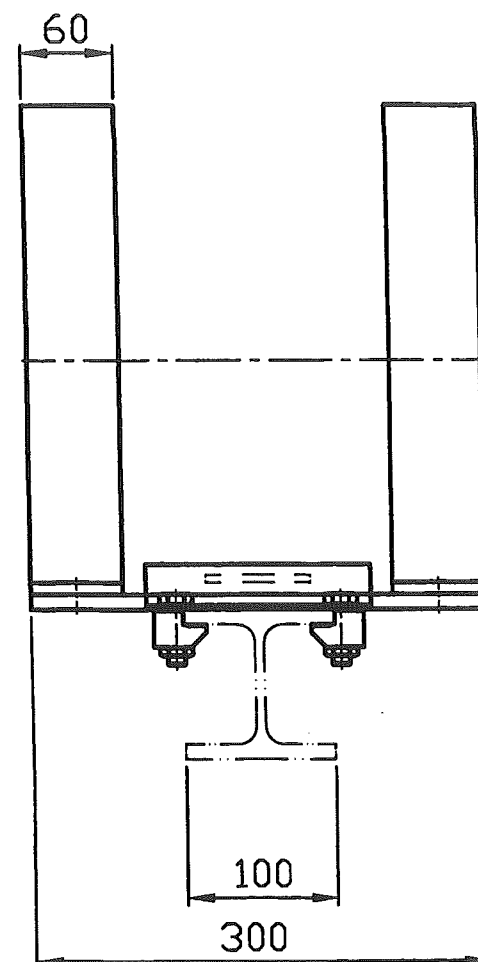
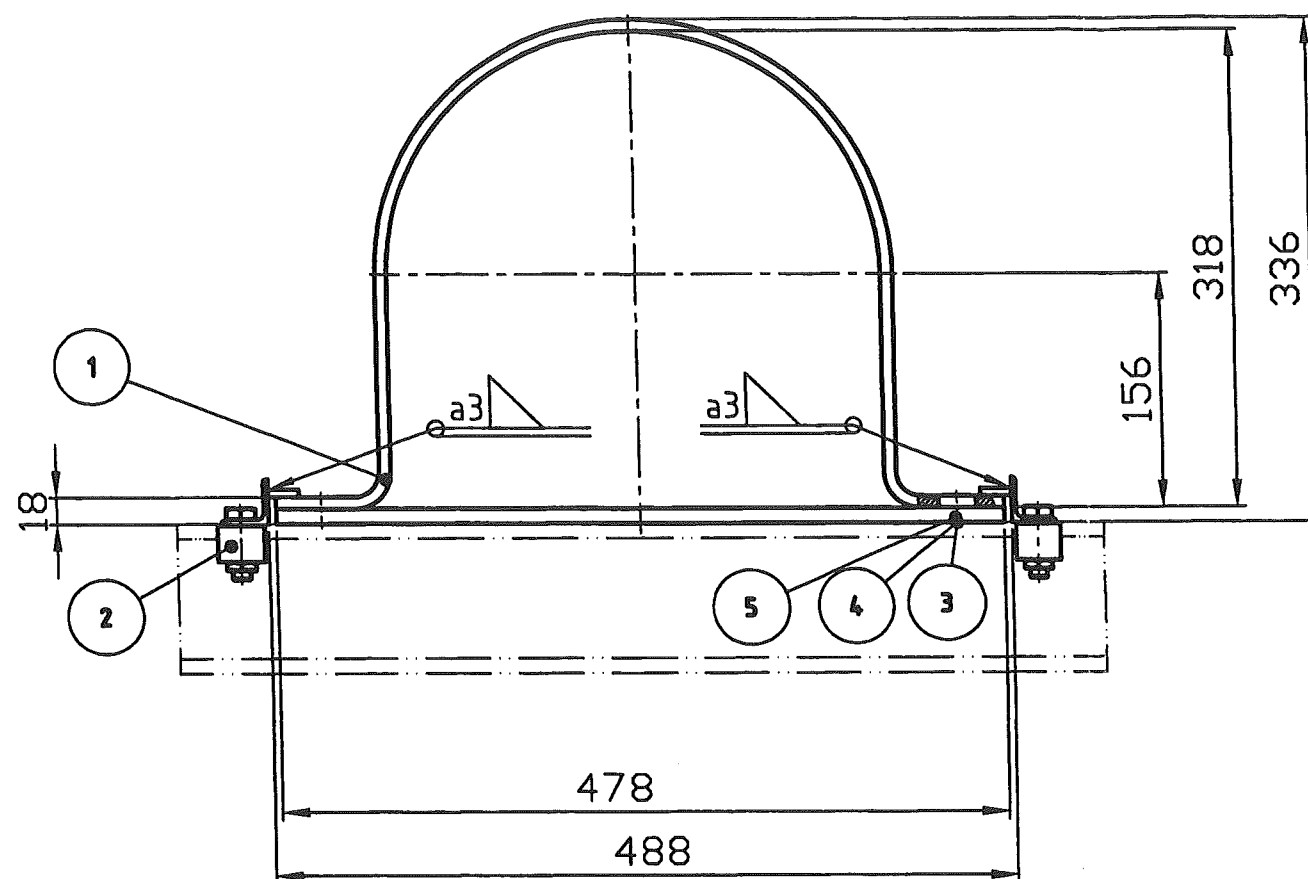

Pos.3

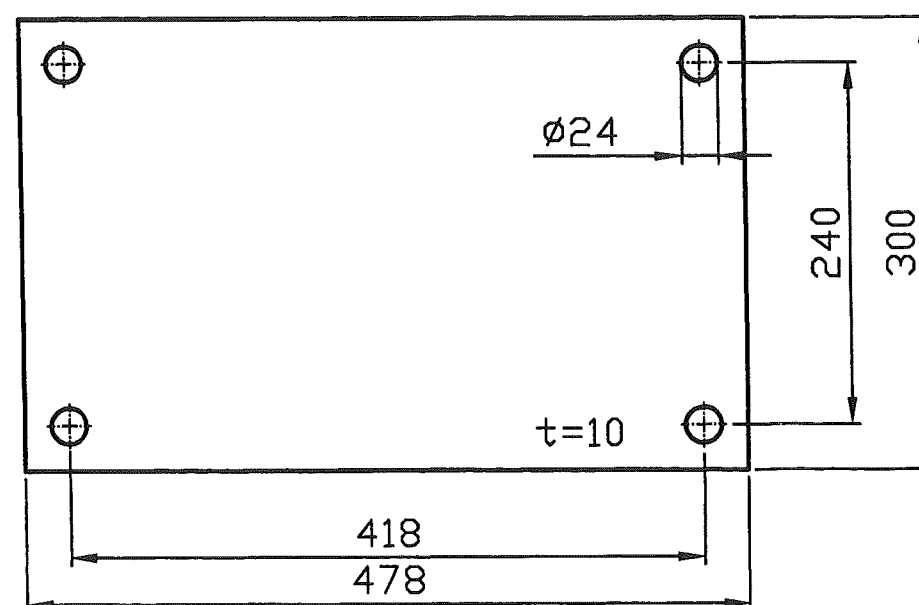

Support	Type	Pos.	Object	DIN EN / Manufacturer		Material	Pcs.	L mm	B mm	H mm	H1 mm	H2 mm	Single Weight kg	Total Weight kg	Surface m2
SU-021	Slide	1	RS20A-300-W3-00	Hesterberg	H	X6CRNIT18-10	2	300	120		126	156	3,300	6,600	
SU-021	Slide	2	KS31703-HEB100	Hesterberg	H	St37-2	1		110				1,600	1,600	
SU-021	Slide	3	Steel plate	DIN EN 10025	K	St37-2	1	478	300	10			11,257	11,257	0,2868
SU-021	Slide	4	Hexagonal Screw M20x40mm	DIN EN ISO 4014	S	A2-70	4	40					0,082	0,328	
SU-021	Slide	5	Hexagonal Nut M20	DIN EN ISO 4032	S	A2-70	4						0,031	0,124	
SU-021	Slide	6	Washer M20	DIN EN ISO 7090	S	A2-70	8						0,006	0,050	

	Date :	Name :	Checked:	History file:	
	30.11.04	WIP/Rad.	-	792.87247	
	Job code: K70101			Scale	Original format
	Reference: ASU Kosice			1:5	DIN A3
Replaces: 79_._ Replaced by: 79_._	Title:			Sheet: 021	of - Sheets
	SU-021			Drawing No.:	Rev.
				792.87247	

This drawing is protected by copyright.
It may not be copied or used without our written
authorization and it is strictly prohibited
to disclose it to any third parties.

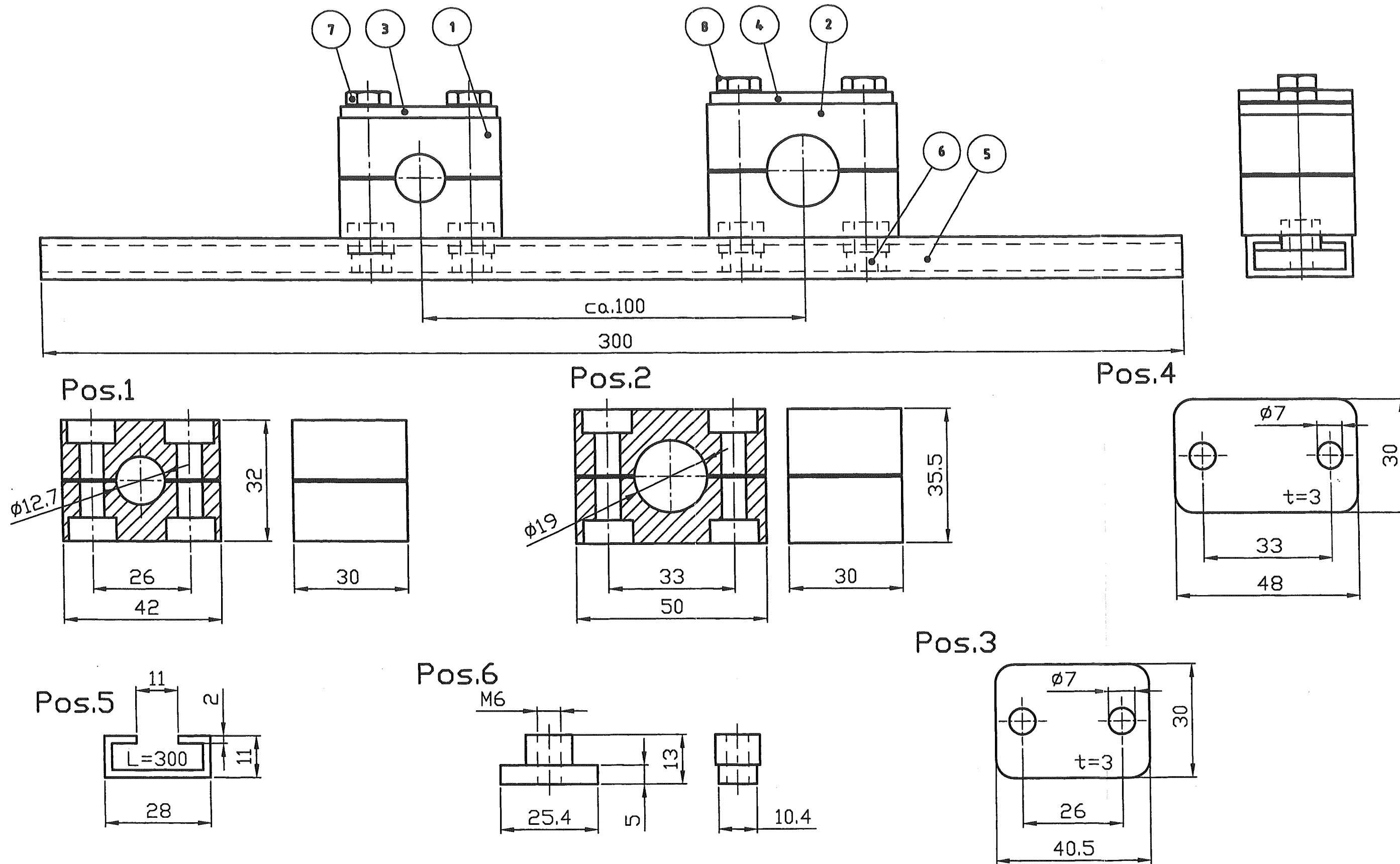

Support	Type	Pos.	Object	DIN EN / Manufacturer	Material	Pcs.	L mm	B mm	H mm	H1 mm	H2 mm	Single Weight kg	Total Weight kg	Surface m2
SU-022	Slide	1	Clamp 212,7-PP	Stauff	St	PP	1	42	30	32		0,000	0,000	
SU-022	Slide	2	Clamp 319-PP	Stauff	St	PP	1	50	30	35,5		0,000	0,000	
SU-022	Slide	3	Cover plate DP-12,7	Stauff	St	St37-2	1	40,5	30	3		0,029	0,029	0,0024
SU-022	Slide	4	Cover plate DP-19	Stauff	St	St37-2	1	48	30	3		0,034	0,034	0,0029
SU-022	Slide	5	Mounting rail TS11	Stauff	St	St37-2	1	300	28	11		0,522	0,522	0,2058
SU-022	Slide	6	Rail nut SM14	Stauff	St	A2-70	4	25,4	10,4		13	5	0,000	0,000
SU-022	Slide	7	Hexagonal screw M6x35mm	DIN EN ISO 4014	S	A2-70	2	35					0,082	0,164
SU-022	Slide	8	Hexagonal screw M6x40mm	DIN EN ISO 4014	S	A2-70	2	40					0,082	0,164

Replaces: 79_._ Replaced by: 79_._	Date : 02.12.04	Name : WIP/Rad.	Checked: —	History file: 792.87247	
	Job code: K70101 Reference: ASU Kosice			Scale 1:1	Original format DIN A3
	Title: SU-022			Sheet: 022 792.87247	of — Sheets Rev.

M 1:2

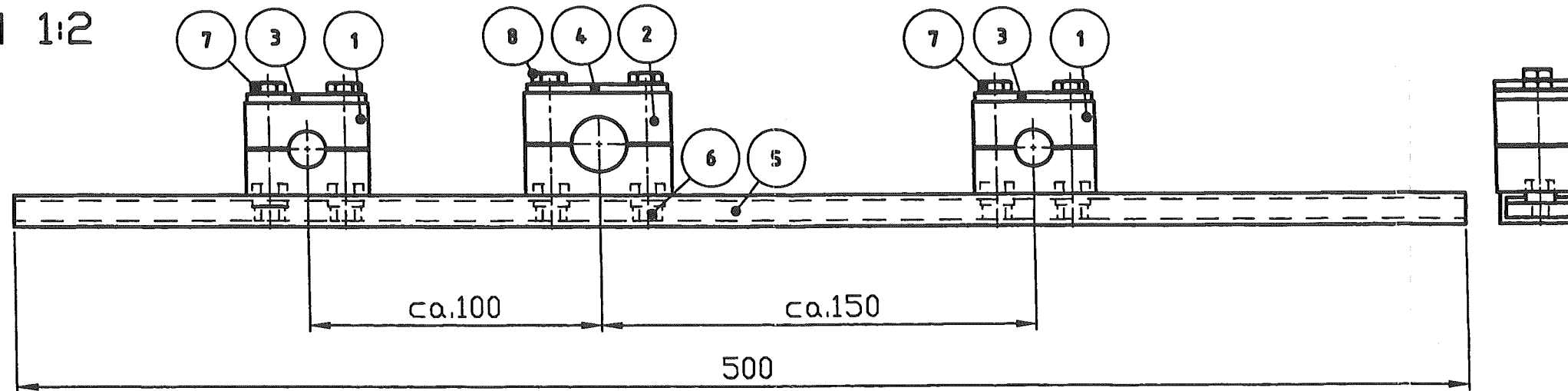

Pos.1

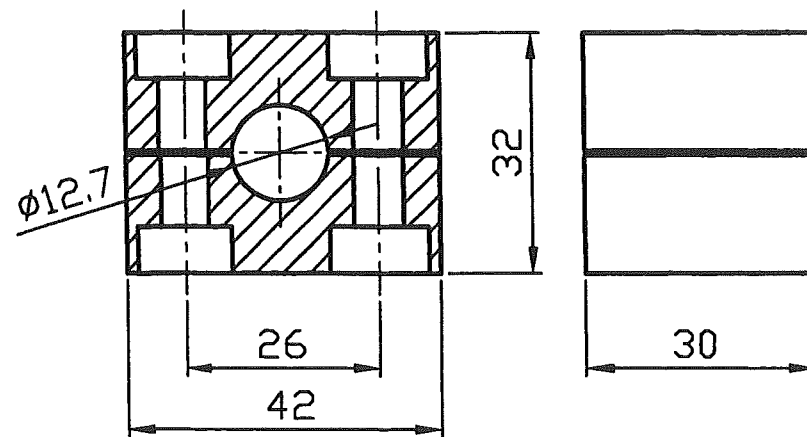

Pos.2

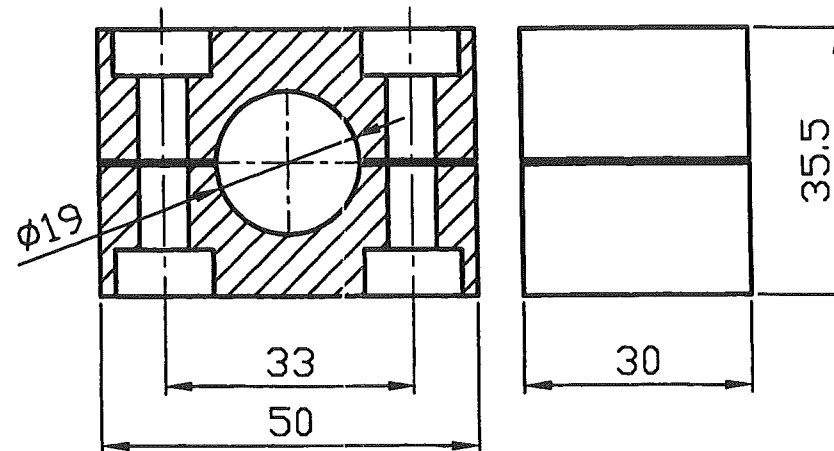

Pos.4

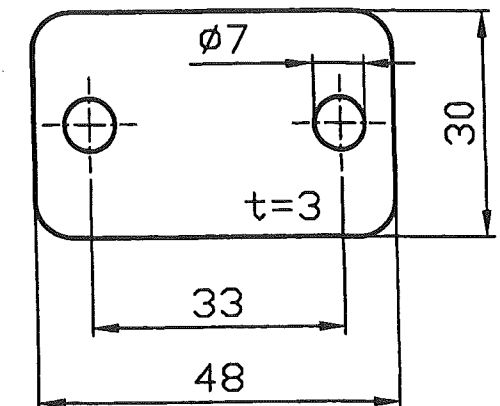

Pos.5

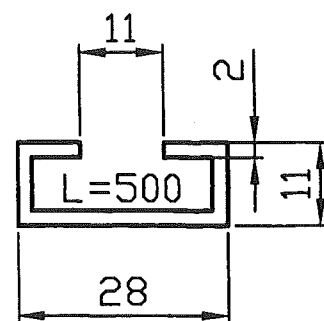

Pos.6

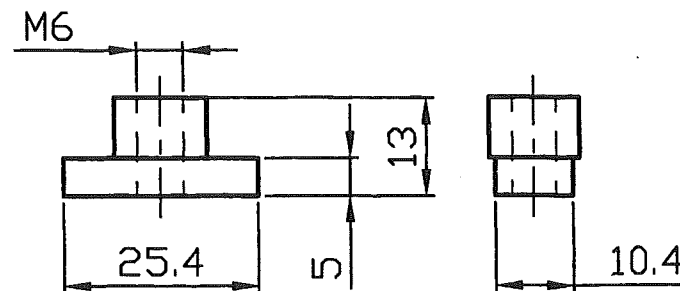

Pos.3

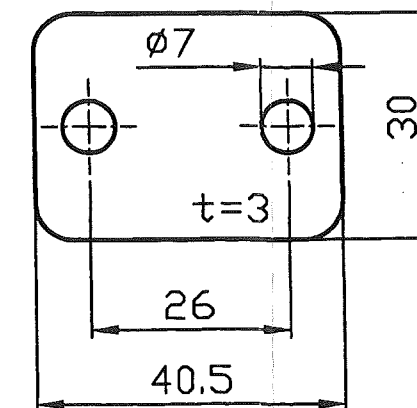

Support	Type	Pos.	Object	DIN EN / Manufacturer		Material	Pcs.	L mm	B mm	H mm	H1 mm	H2 mm	Single Weight kg	Total Weight kg	Surface m2
SU-023	Slide	1	Clamp 212,7-PP	Stauff	St	PP	2	42	30	32			0,000	0,000	
SU-023	Slide	2	Clamp 319-PP	Stauff	St	PP	1	50	30	35,5			0,000	0,000	
SU-023	Slide	3	Cover plate DP-12,7	Stauff	St	SI37-2	2	40,5	30	3			0,029	0,057	0,0049
SU-023	Slide	4	Cover plate DP-19	Stauff	St	SI37-2	1	48	30	3			0,034	0,034	0,0029
SU-023	Slide	5	Mounting rail TS11	Stauff	St	SI37-2	1	500	28	11			0,870	0,870	0,343
SU-023	Slide	6	Rail nut SM14	Stauff	St	A2-70	6	25,4	10,4		13	5	0,000	0,000	
SU-023	Slide	7	Hexagonal screw M6x35mm	DIN EN ISO 4014	S	A2-70	4	35					0,082	0,328	
SU-023	Slide	8	Hexagonal screw M6x40mm	DIN EN ISO 4014	S	A2-70	2	40					0,082	0,164	

Replaces: 79____ Replaced by: 79____	Date : 02.12.04	Name : WIP/Rad.	Checked: -	History file: 792.87247	
	Job code: K70101			Scale 1:1	Original format DIN A3
	Reference: ASU Kosice			Sheet: 023	of - Sheets
	Title: SU-023			Drawing No.: 792.87247	Rev. -

M 1:2

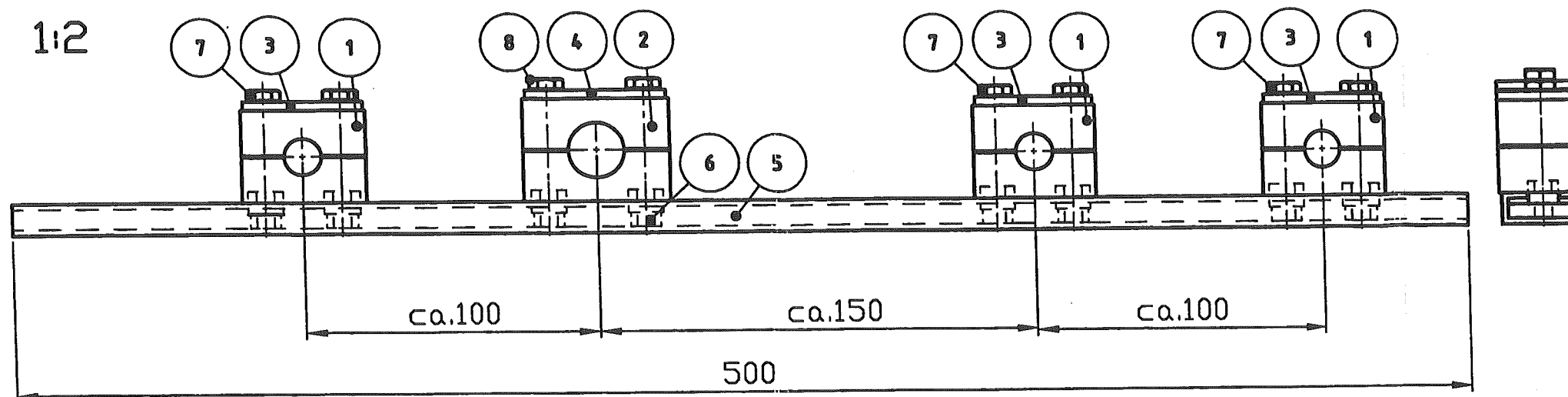

Pos.1

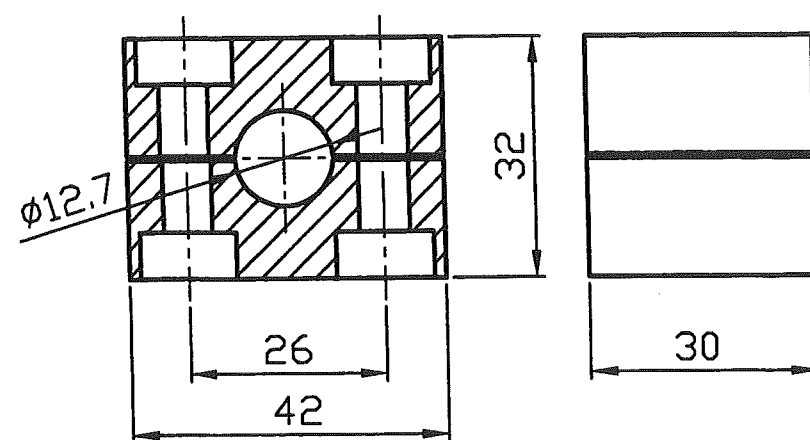

Pos.2

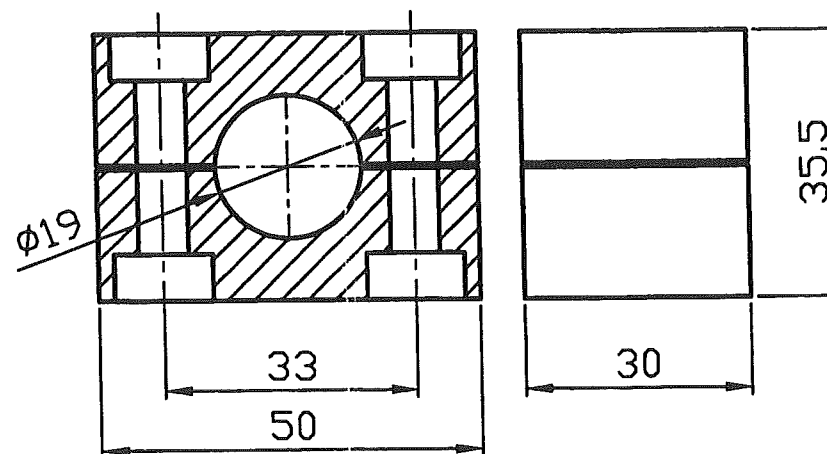

Pos.4

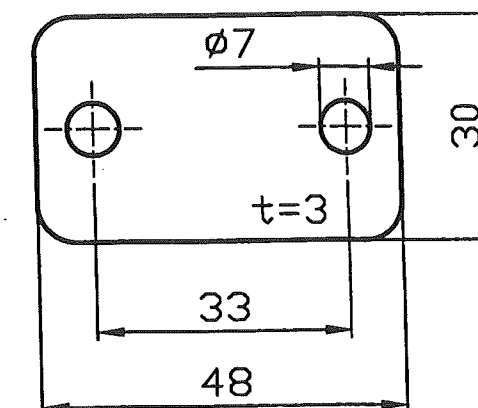

Pos.5

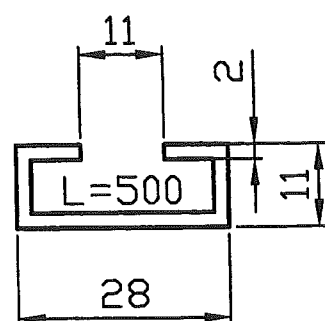

Pos.6

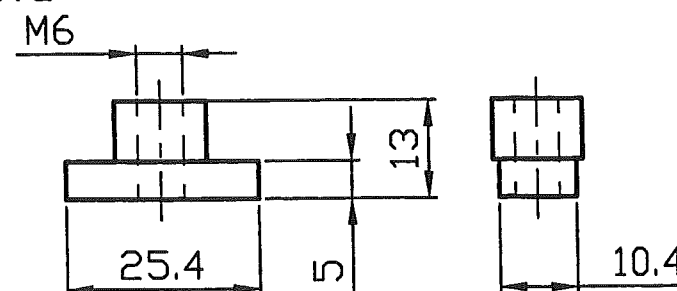

Pos.3

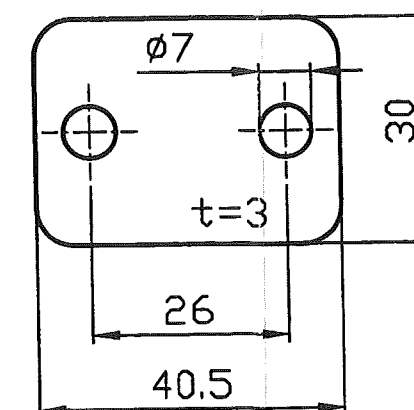

Support	Type	Pos.	Object	DIN EN / Manufacturer	Material	Pcs.	L mm	B mm	H mm	H1 mm	H2 mm	Single Weight kg	Total Weight kg	Surface m2
SU-024	Slide	1	Clamp 212,7-PP	Stauff	St	PP	3	42	30	32		0,000	0,000	
SU-024	Slide	2	Clamp 319-PP	Stauff	St	PP	1	50	30	35,5		0,000	0,000	
SU-024	Slide	3	Cover plate DP-12,7	Stauff	St	SI37-2	3	40,5	30	3		0,029	0,086	0,0073
SU-024	Slide	4	Cover plate DP-19	Stauff	St	SI37-2	1	48	30	3		0,034	0,034	0,0029
SU-024	Slide	5	Mounting rail TS11	Stauff	St	SI37-2	1	500	28	11		0,870	0,870	0,343
SU-024	Slide	6	Rail nut SM14	Stauff	St	A2-70	8	25,4	10,4	13	5	0,000	0,000	
SU-024	Slide	7	Hexagonal screw M6x35mm	DIN EN ISO 4014	S	A2-70	6	35				0,082	0,492	
SU-024	Slide	8	Hexagonal screw M6x40mm	DIN EN ISO 4014	S	A2-70	2	40				0,082	0,164	

Replaces: 79_... Replaced by: 79_...	Date : 02.12.04	Name : WIP/Rad.	Checked: -	History file: 792.87247	
	Job code: K70101		Scale 1:1	Original format DIN A3	
	Reference: ASU Kosice		Sheet: 024	of - Sheets	
	Title: SU-024		Drawing No.: 792.87247		Rev. -